OPTICAL

SYSTEMS

DESIGN

OPERATOR MANUAL

OSD2388P SERIES

**MANAGED 8-PORT PoE + 10/100BASE-T +
2-PORT 100BASE SFP AND 2-PORT
GIGABIT ETHERNET SWITCH**

OPTICAL SYSTEMS DESIGN

INDEX 1

1	QUICK START GUIDE	5
1.1	FUNCTIONAL DESCRIPTION	5
1.2	PHYSICAL DESCRIPTION	6
1.3	POWER REQUIREMENTS	7
1.4	CONSOLE CONFIGURATION	8
1.4.1	CONNECT TO THE SWITCH CONSOLE:	8
1.4.2	CONFIGURATION SETTINGS OF THE TERMINAL-EMULATION PROGRAM:	8
1.5	WEB CONFIGURATION	10
2	TECHNICAL SUMMARY	12
2.1	BRIEF DESCRIPTION	12
2.1.1	PREFACE	12
2.1.2	OVERVIEW	12
2.1.3	APPLICATIONS	12
2.1.4	FEATURES AND BENEFITS	12
2.2	TYPICAL CONFIGURATION	13
2.3	TECHNICAL SPECIFICATIONS	14
2.4	OSD2388P FRONT AND TOP PANELS	15
2.4.1	OSD2388P DIMENSIONS	16
3	INSTALLATION AND OPERATION	17
3.1	INTRODUCTION	17
3.2	INSTALLATION	17
3.2.1	WARNING AND PRECAUTIONS	17
3.2.2	LOCATION	18
3.2.3	POWER SUPPLY CONNECTIONS	18
3.2.4	DB9 CONFIGURATION CONNECTIONS	19
3.2.5	LED INDICATORS	20
3.2.6	FITTING SFP CONNECTORS	20
3.3	OSD2388P OPERATION	21
3.3.1	CABLE CONNECTIONS	21
4	SWITCH MANAGEMENT	22
4.1	MANAGEMENT ACCESS OVERVIEW	22
4.2	ADMINISTRATION CONSOLE (CLI)	22
4.2.1	DIRECT ACCESS	22
4.2.2	MODEM ACCESS	23
4.3	WEB MANAGEMENT	23
4.4	SNMP-BASED NETWORK MANAGEMENT	23
4.5	PROTOCOLS	24
4.6	MANAGEMENT ARCHITECTURE	24
5	SNMP & RMON MANAGEMENT	25
5.1	OVERVIEW	25
5.2	SNMP AGENT AND MIB-2 (RFC 1213)	25
5.3	RMON MIB (RFC 2819) AND BRIDGE MIB (RFC 1493)	26
5.3.1	RMON GROUPS SUPPORTED	26
5.3.2	BRIDGE GROUPS SUPPORTED	26
6	WEB-BASED BROWSER MANAGEMENT	27
6.1	LOGGING ON TO THE SWITCH	27
6.2	UNDERSTANDING THE BROWSER INTERFACE	28
6.3	SYSTEM	29
6.4	PORT	40
6.5	SWITCHING	45
6.6	TRUNKING	50
6.7	STP / RING	51
6.8	VLAN	60

OPTICAL SYSTEMS DESIGN

6.9	QoS.....	66
6.10	SNMP	69
6.11	802.1X.....	75
6.12	OTHER PROTOCOLS	79
7	COMMAND LINE CONSOLE MANAGEMENT.....	85
7.1	ADMINISTRATION CONSOLE	85
7.1.1	EXEC MODE (VIEW MODE)	86
7.1.2	PRIVILEGED EXEC MODE (ENABLE MODE).....	91
7.1.3	CONFIGURE MODE (CONFIGURE TERMINAL MODE)	96
7.2	SYSTEM	101
7.3	PORT	109
7.4	SWITCHING.....	113
7.5	TRUNKING	121
7.6	STP / RING	122
7.7	VLAN	134
7.8	QoS.....	139
7.9	SNMP	142
7.10	802.1X.....	150
7.11	OTHER PROTOCOLS	154
8	APPENDIX A.....	163
9	APPENDIX B.....	167
10	MAINTENANCE.....	168
10.1	INTRODUCTION	168
10.2	EXTERNAL INSPECTION	168
10.3	ROUTINE MAINTENANCE.....	168
11	WARRANTY	169
11.1	WARRANTY PERIOD	169
11.2	REPAIRS.....	169
11.2.1	WARRANTY REPAIRS.....	169
11.2.2	OUT-OF-WARRANTY REPAIRS	169
11.2.3	SITE REPAIRS	169
11.2.4	EXCLUSIONS	169
FIGURE 1: OSD2388P FRONT AND TOP PANELS		6
FIGURE 2: CONFIGURATION SETTINGS		8
FIGURE 3: CONFIGURATION SETTINGS		9
FIGURE 4: WEB CONGIURATION		10
FIGURE 5: WEB CONFIGURATION		11
FIGURE 6: OSD2388P TYPICAL CONFIGURATION		13
FIGURE 7: OSD2388P FRONT AND TOP PANELS		15
FIGURE 8: OSD2388P DIMENSIONS		16
FIGURE 9: POWER SUPPLY CONNECTIONS.....		18
FIGURE 10: FITTING/REMOVING SFP CONNECTORS		20
TABLE 1: OSD2388P LED FUNCTIONS		6
TABLE 2: OSD2388P POWER REQUIREMENTS		7
TABLE 3: TECHNICAL SPECIFICATIONS		14
TABLE 4: POWER REQUIREMENTS		19
TABLE 5: DB9 CONFIGURATION CONNECTOR.....		19
TABLE 6: OSD2388P LED INDICATORS		20
TABLE 7: CABLE SPECIFICATIONS		21

1 QUICK START GUIDE

This quick start guide describes how to install and use the Managed Ethernet Switch.

1.1 FUNCTIONAL DESCRIPTION

- Meets NEMA TS1/TS2 Environmental requirements such as temperature, shock, and vibration for traffic control equipment.
- Meets EN61000-6-2 & EN61000-6-3 EMC Generic Standard Immunity for industrial environment.
- RS-232 console, Telnet, SNMP v1 & v2c & v3, RMON, Web Browser, and TFTP management.
- Supports Command Line Interface in RS-232 console.
- Supports 8192 MAC addresses. Provides 2M bits memory buffer.
- Supports IEEE802.3af Power over Ethernet (PoE) Power Sourcing Equipment (PSE).
- Supports IEEE802.3/802.3u/802.3ab/802.3z/802.3x. Auto-negotiation: 1000Mbps-full-duplex; 10/100Mbps-full/half-duplex; Auto MDI/MDIX.
- 100Base-FX: Multi mode SC or ST type, Single mode SC or ST type. 100Base-BX: WDM Single mode SC type.
- 1000Base-SX/LX: Multi mode SC type, Single mode SC type. 1000Base-BX: WDM Single mode SC type.
- Store-and-forward mechanism. Full wire-speed forwarding rate.
- Alarms for power and port link failure by relay output.
- Power Supply: Redundant 47-55VDC Terminal Block power inputs or 48VDC DC Jack power input.
- Operating voltage and Max. current consumption: 0.31A @ 48VDC. Power consumption: 15W Max.
- -40°C to 75°C (-40°F to 167°F) operating temperature range.
- Tested for functional operation @ -40°C to 85°C (-40°F to 185°F).
- Hardened metal case.
- Supports Din-Rail or Panel Mounting installation.

<Note> Make sure to readjust RTC Time of this switch to function accurately after this switch has been powered off for over 72 hours.

OPTICAL SYSTEMS DESIGN

1.2 PHYSICAL DESCRIPTION

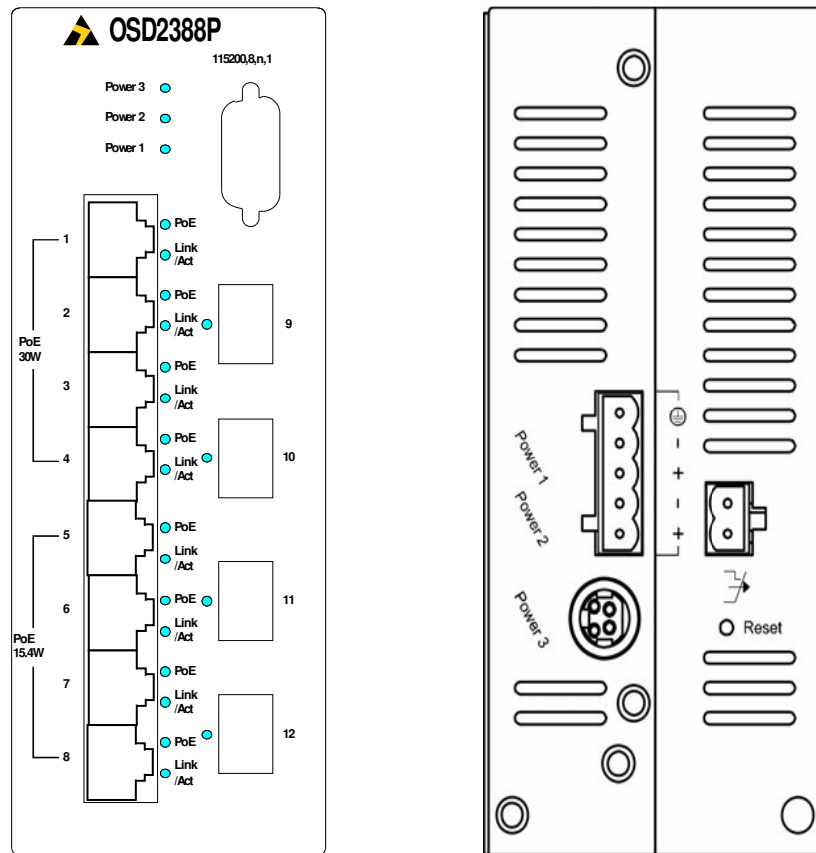

FIGURE 1: OSD2388P FRONT AND TOP PANELS

TABLE 1: OSD2388P LED FUNCTIONS

LED	State	Indication
PoE	On	Power Device (PD) is connected
	Off	Power Device (PD) is disconnected
10/100Base-TX, 100Base-FX/BX		
Link/ACT	On	A valid network connection established
	Flashing	Transmitting or receiving data
100Base-Fx/BX		
Link/ACT	On	A valid network connection established
	Flashing	Transmitting or receiving data
10/100/1000Base-TX, SFP, 1000Base-SX/LX/BX		
Link/ACT	On	A valid network connection established
	Flashing	Transmitting or receiving data
1000	On	Connection at 1000Mbps speed

* ACT stands for ACTIVITY

OPTICAL SYSTEMS DESIGN

1.3 POWER REQUIREMENTS

Power connection is located on the top panel of the OSD2388P. Table 2 outlines the power connections required.

TABLE 2: OSD2388P POWER REQUIREMENTS

Power Input Assignment			
Power3		48VDC	DC Jack
Power2	+	47-55VDC	Terminal Block
	-	Power Ground	
	+	47-55VDC	
	-	Power Ground	
		Earth Ground	
Relay Output Rating		1A @ 24VDC	
Relay Alarm Assignment			
 FAULT	*Warning signal disable for following: The relay contact closes if Power1 and Power2 are both failed but Power3 on. The relay contact closes if Power3 is failed but Power1 and Power2 are both on.		

OPTICAL SYSTEMS DESIGN

1.4 CONSOLE CONFIGURATION

1.4.1 CONNECT TO THE SWITCH CONSOLE:

Connect the DB9 straight cable to the RS-232 serial port of the device and the RS-232 serial port of the terminal or computer running the terminal emulation application. Direct access to the administration console is achieved by directly connecting a terminal or a PC equipped with a terminal-emulation program (such as HyperTerminal) to the switch console port.

1.4.2 CONFIGURATION SETTINGS OF THE TERMINAL-EMULATION PROGRAM:

Baud rate: 115,200bps

Data bits: 8

Parity: none

Stop bit: 1

Flow control: none

Press the “Enter” key. The Command Line Interface (CLI) screen should appear as below:

Logon to Exec Mode (View Mode):

At the “switch_a login:” prompt just type in “root” and press <Enter> to logon to Exec Mode (or View Mode). And the “switch_a>” prompt will show on the screen.

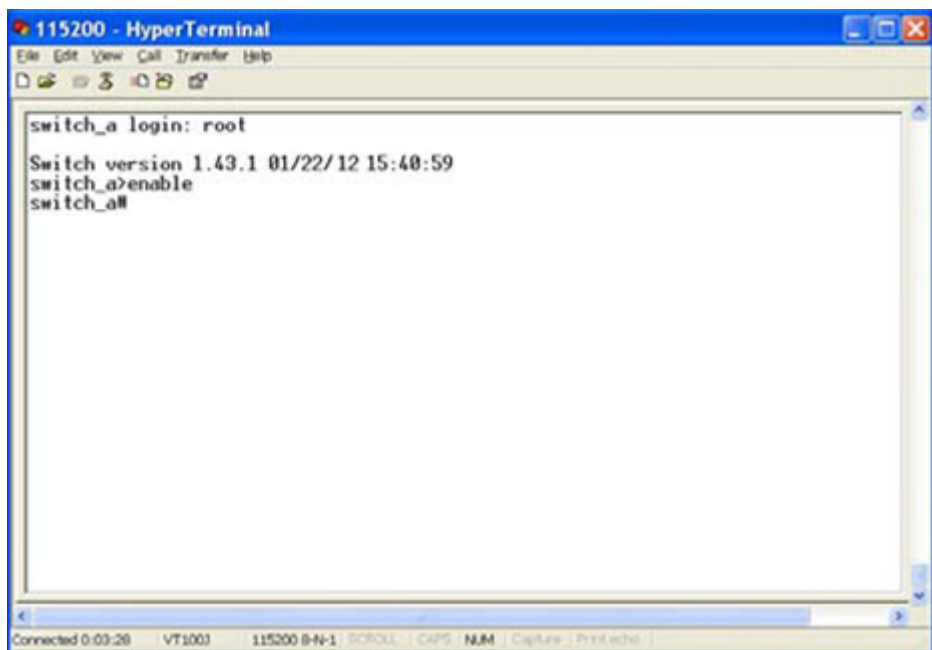
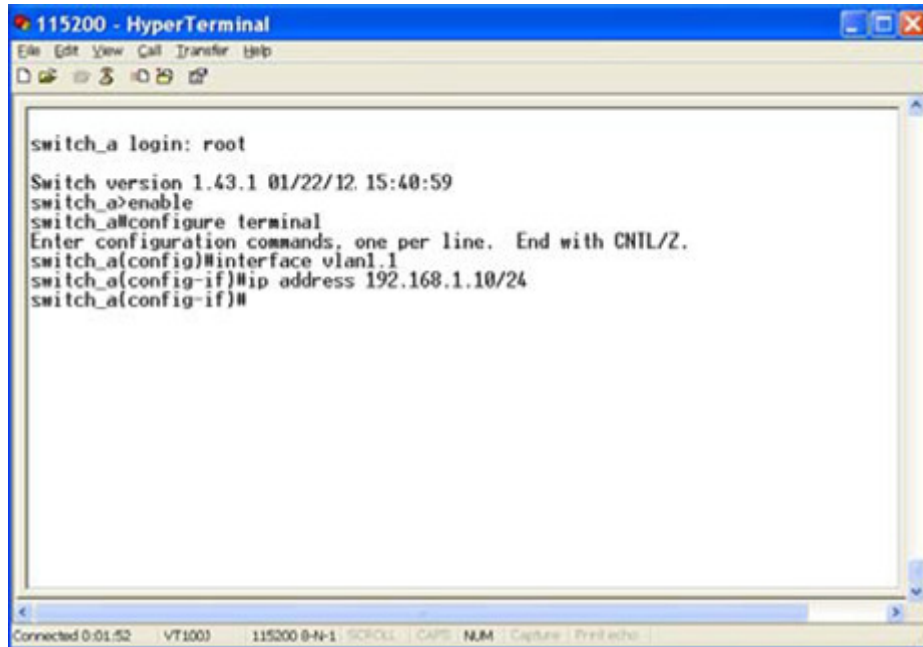

FIGURE 2: CONFIGURATION SETTINGS

- Logon to Privileged Exec Mode (Enable Mode): At the “switch_a>” prompt just type in “enable” and press <Enter> to logon to Privileged Exec Mode (or Enable Mode). And the “switch_a#” prompt will show on the screen.

OPTICAL SYSTEMS DESIGN

- Logon to Configure Mode (Configure Terminal Mode): At the “switch_a#” prompt just type in “configure terminal” and press <Enter> to logon to Configure Mode (or Configure Terminal Mode). And the “switch_a(config)#” prompt will show on the screen.

```
switch_a login: root
Switch version 1.43.1 01/22/12. 15:40:59
switch_a>enable
switch_a#configure terminal
Enter configuration commands, one per line. End with CNTL/Z.
switch_a(config)#interface vlan1
switch_a(config-if)#ip address 192.168.1.10/24
switch_a(config-if)#
```

FIGURE 3: CONFIGURATION SETTINGS

1.5 WEB CONFIGURATION

- Login the switch:
Specify the default IP address (192.168.1.10) of the switch in the web browser. A login window will be shown as below:

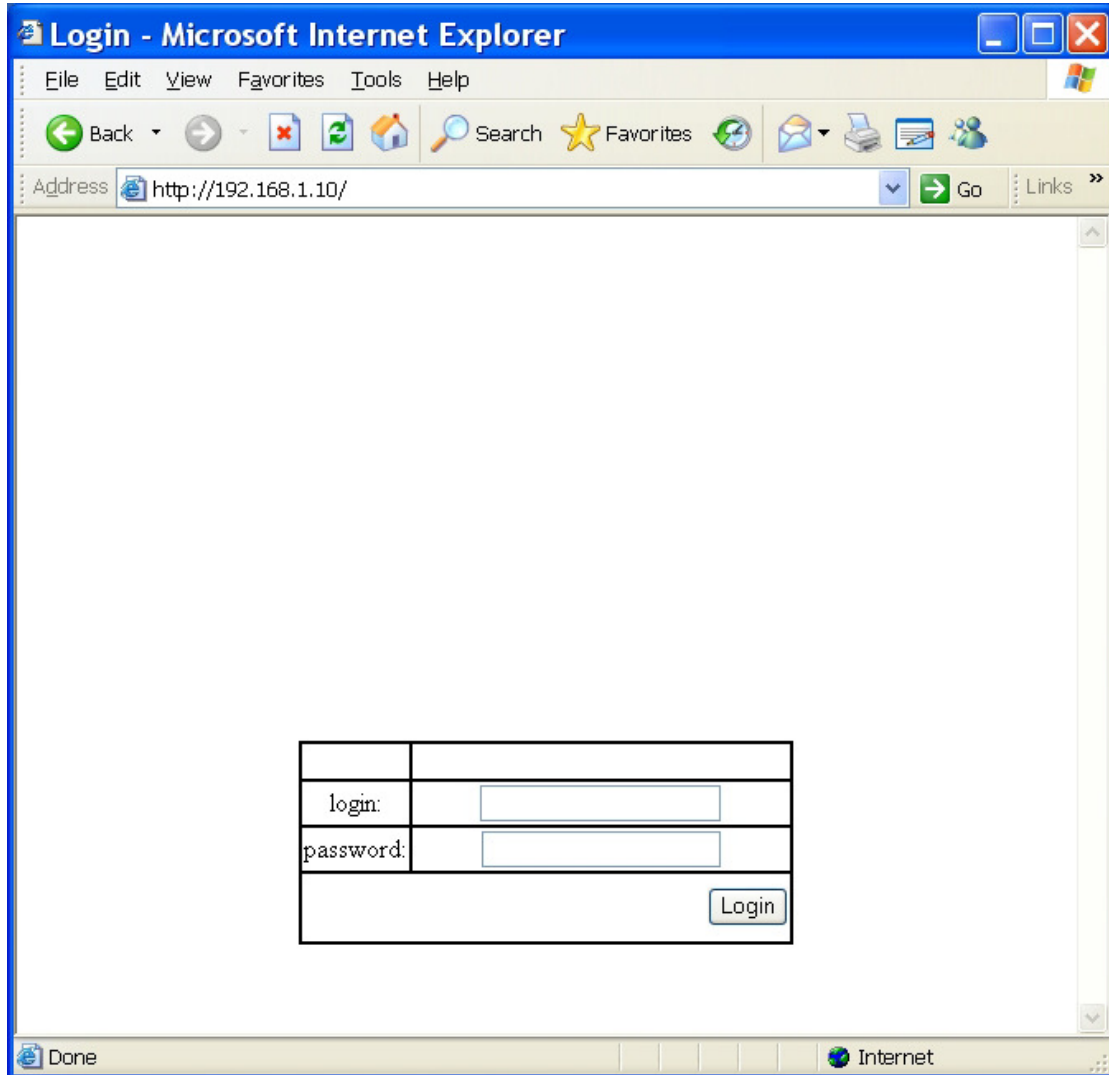

FIGURE 4: WEB CONGIURATION

- Enter the factory default login ID: root.
- Enter the factory default password (no password).
- Then click on the “Login” button to log on to the switch.

OPTICAL SYSTEMS DESIGN

Management Switch

- System
- Port
- Switching
- Trunking
- STP / Ring
- VLAN
- QoS
- SNMP
- 802.1x
- Other Protocols

System information	
System name	switch_a
Firmware version	1.80.0 10/07/09 15:39:25
System time	Sun Jan 04 12:26:41 UCT 2009
MAC address	0078.0000.0001
Default gateway	None
DNS Server	None

VLAN ID	IP Address	IP Subnet Mask
1	192.168.1.10	255.255.255.0

FIGURE 5: WEB CONFIGURATION

2 TECHNICAL SUMMARY

2.1 BRIEF DESCRIPTION

2.1.1 PREFACE

This manual describes how to install and use the OSD2388P Hardened Managed PoE (Power Over Ethernet) Switch. The OSD2388P switch is designed to deliver full scalability with SNMP/RMON web-based management functions. To get the most out of this manual, you should have an understanding of Ethernet networking concepts.

2.1.2 OVERVIEW

The OSD2388P is a managed 8-port PoE + 10/100BASE-T + 2-Port 100BASE SFP and 2-port Gigabit Ethernet switch designed to operate in tough industrial applications providing real-time redundant performance. It has 8 10/100Base RJ45 copper ports, four SFP ports which are sold separately.

The unit will operate on either 850nm multimode, 1310nm and/or 1550nm singlemode fiber. Operation over at least 40km of singlemode fiber is possible by use of the appropriate SFP optical devices. It normally requires two fibers per SFP port but is optionally available for one fiber operation.

A major benefit of the OSD2388P is its reliable and consistent performance over the -40°C to +75°C temperature range that allows it to be used in uncontrolled environments such as roadside cabinets, mine sites and factories.

2.1.3 APPLICATIONS

- ▲ Any network utilising a mix of copper and fiber
- ▲ Industrial IP communications
- ▲ Self-healing Gigabit Ethernet backbone networks

2.1.4 FEATURES AND BENEFITS

- ▲ Complies with IEEE802.3i/802.3u/802.3ab 10/100/1000Base-T/100Base-Fx, IEEE802.3z 1000Base-LX standards.
- ▲ 4096 MAC addresses
- ▲ Redundant Ring configuration available on any port
- ▲ IEEE802.1p QoS with four priority queues
- ▲ IGMP Snooping V1, V2, V3
- ▲ MAC-based trunking with automatic link fail-over
- ▲ RS232 console, Telnet, SNMP V1, V2c & V3, RMON, Web Browser, and TFTP Management
- ▲ Full wire-speed forwarding rate
- ▲ Supports IEEE802.1x Security
- ▲ Bandwidth Rate Control
- ▲ Per-port programmable MAC address locking
- ▲ Up to 24 Static Secure MAC addresses per port
- ▲ IEEE 802.3af/at PoE capability 8 ports maximum power 15/30W per port
- ▲ 4 ports IEEE802.3at & 4 ports IEEE802.3af
- ▲ Port mirroring
- ▲ Supports NTP
- ▲ SFP module sold separately
- ▲ 1000Mbps-Full-duplex, 10/100Mbps-Full/Half-duplex, Auto-Negotiation, Auto-MDI/MDIX
- ▲ Operates over the temperature range of -40°C to +75°C

OPTICAL SYSTEMS DESIGN

2.2 TYPICAL CONFIGURATION

Figure 6 below indicates a possible set-up for an OSD2388P system.

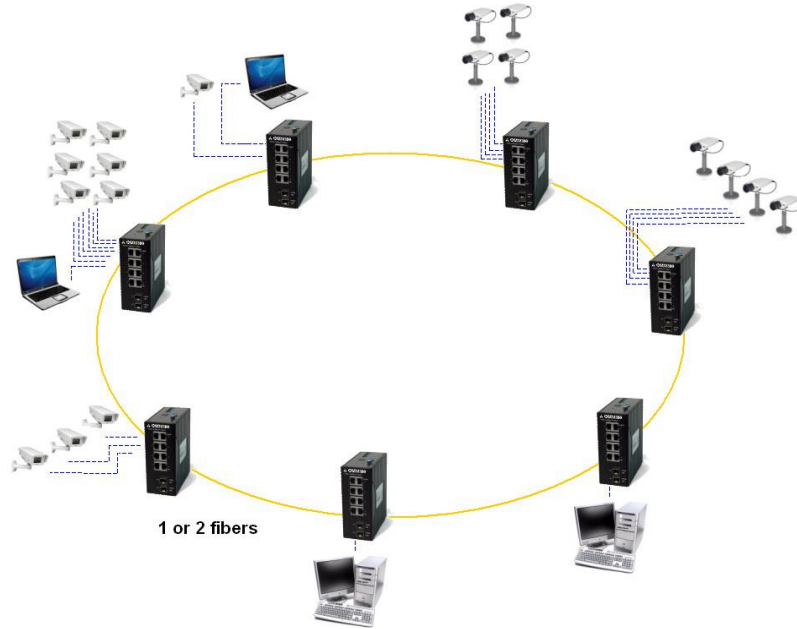

FIGURE 6: OSD2388P TYPICAL CONFIGURATION

OPTICAL SYSTEMS DESIGN

2.3 TECHNICAL SPECIFICATIONS

TABLE 3: TECHNICAL SPECIFICATIONS

SPECIFICATION	PERFORMANCE
Electrical Data Interface	IEEE802.3i, IEEE802.3u, 802.3ab, Base-T Ethernet at 10 or 100Mbps
Electrical Data Connector	RJ45 on the fixed copper ports
PoE	47 to 57V
Operating Modes	Alternative A (Pins 1/2 and 3/6) and Alternative B (Pins 4/5 and 7/8)
Configuration Connector	DB9
Optical Data Interface	IEEE802.3z, 1000Base-Lx, 1000Base-Sx, 100Base-Fx
Optical connector	LC or SC for SFP modules
SFP Port Options	1000Base-Lx, 1000Base-Sx or 100Base-Fx
Operating Mode	Half or full duplex for 10/100 Full duplex for 1000 Store-and-Forward Half-duplex back-pressure and IEEE802.3x full-duplex flow control
Transmitter Wavelength	1310nm \pm 30nm
Transmit Optical Power	>-10dBm to -4dBm (-5dBm and +2dBm @ 1310nm and 1550nm are optional)
Receiver Sensitivity	<-21dBm
Standard Optical Link Budget	>11dB: >800m on multimode fiber @ 1310nm (Fiber bandwidth limited) >20km on singlemode fiber @ 1310nm >40km on singlemode fiber @ 1550nm
Optional Optical Link Budget	>23dB: >100km on singlemode fiber with optional 1550nm devices
Indicators	1 x Power 8 x 10/100Base-T, Link/Activity 8 x 10/100Base-T: Speed 8 x 10/100Base-T:PoE 2 x 100Base-Fx, Link/Activity 2 x 1000Base-T, 1000Base-Sx, 1000Base-Lx: Link/Activity
Dimensions (mm)	60W x 125D x 145H
Weight	1.7kg
Power Requirements	47 - 57V _{DC} (nominal) @ 15VA Max (without PoE)
PoE Power Budget	181.6W maximum
Operating Temperature	-40°C to +75°C
Relative Humidity	5 to 95% non-condensing
Mounting	DIN-Rail (35mm top hat), Wall Mount

1022388P01

OPTICAL SYSTEMS DESIGN

2.4 OSD2388P FRONT AND TOP PANELS

There are 8 fixed copper ports for 10/100Base-T and two optional SFP ports on the front panel. The top panel consists of a DB9 configuration connector, an 8-way terminal block, a DC power connector and a reset switch. Each section will be described further throughout this manual.

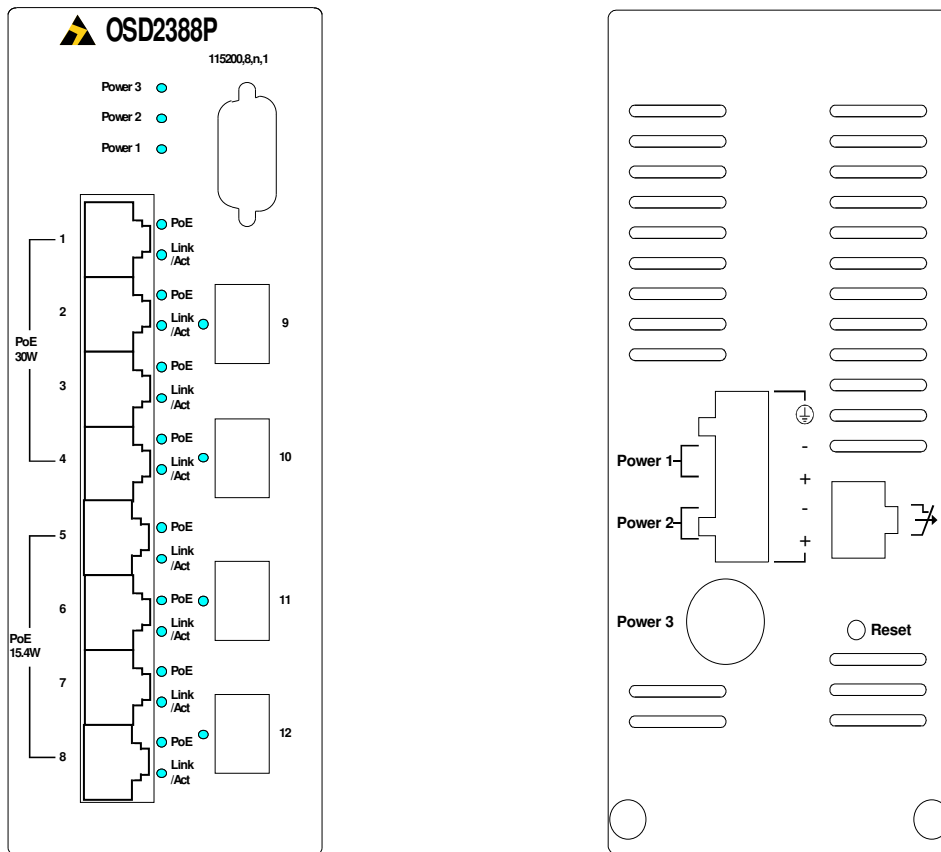

(a) FRONT PANEL

(b) TOP PANEL

FIGURE 7: OSD2388P FRONT AND TOP PANELS

OPTICAL SYSTEMS DESIGN

2.4.1 OSD2388P DIMENSIONS

The OSD2388P is designed to be wall mounted onto a DIN-Rail (35mm top hat) fixture. The unit dimensions (excluding connectors, SFPs, etc) is shown in Figure 8 below.

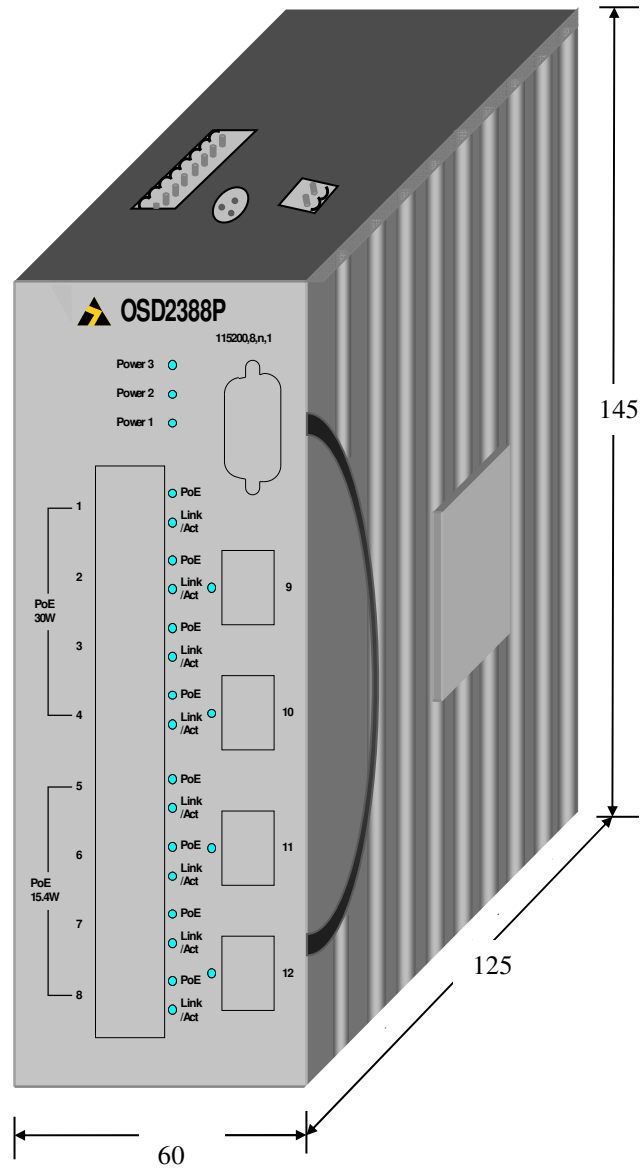

FIGURE 8: OSD2388P DIMENSIONS

3 INSTALLATION AND OPERATION

3.1 INTRODUCTION

This section outlines the methods required to install and operate the OSD2388P successfully. It should be studied carefully if damage to the equipment or poor results are to be avoided.

This equipment has been fully tested prior to dispatch and is ready for immediate operation. However it is advisable to check for external transportation damage before operation. If damage is evident, return the unit with the packaging to your supplier immediately.

3.2 INSTALLATION

3.2.1 WARNING AND PRECAUTIONS

▲ ELECTROMAGNETIC COMPATIBILITY

WARNING: This is a Class A product. In a domestic environment this product may cause radio interference in which case the user may be required to take adequate measures.

▲ OPTICAL OUTPUT OPERATION

WARNING: Laser Safety: Class 1 Laser Product per IEC/EN 60825-1:20011 standard.

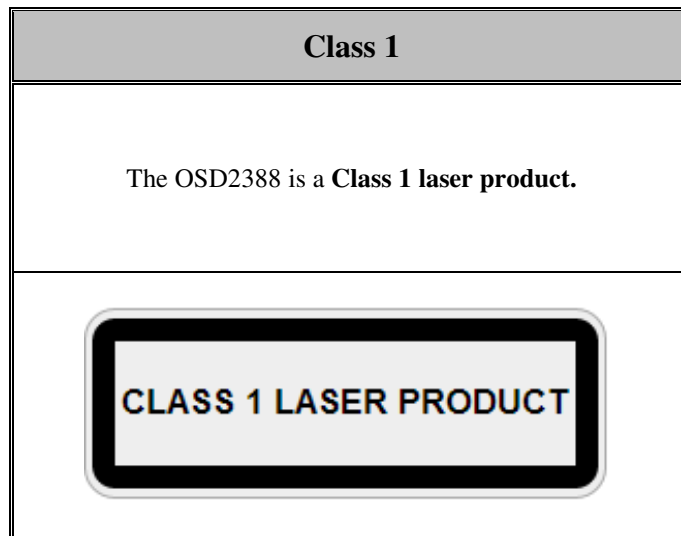

PRECAUTIONS

- ▲ All service personnel should be provided training as to the hazards of direct viewing of laser radiation and of the precautionary measures during servicing of equipment
- ▲ Areas where laser products are installed should be restricted in access to trained service personnel only and appropriate warning signs posted in the work area.
- ▲ All laser apertures should be covered by protective covers when not connected to optical fibers. Never leave outputs uncovered.
- ▲ Laser equipment should be positioned above or below eye level where possible. Apertures should be positioned away from personnel.
- ▲ Protective eyewear should be worn in the vicinity of laser equipment.

OPTICAL SYSTEMS DESIGN

3.2.2 LOCATION

As with any electric device, you should place the switch where it will not be subjected to extreme temperatures, humidity, or electromagnetic interference. Specifically, the site you select should meet the following requirements:

- The ambient temperature should be between -40°C to 75°C (-40°F to 167°F).
- The relative humidity should be less than 95 percent, non-condensing.
- Surrounding electrical devices should not exceed the electromagnetic field (RFC) standards.
- Make sure that the switch receives adequate ventilation. Do not block the ventilation holes on each side of the switch.

3.2.3 POWER SUPPLY CONNECTIONS

The OSD2388P requires external power to either the Redundant DC Terminal Block Power Connector or the supplied DC Jack both located at the top of the unit. Always ensure that the power is off before any installation.

48VDC DC Jack

Step 1: Connect the supplied AC to DC power adapter to the receptacle on the topside of the OSD2388P.

Step 2: Connect the power cord to the AC to DC power adapter and attach the plug into a standard AC outlet with the appropriate AC voltage.

Redundant DC Terminal Block Power Inputs

There are two pairs of power inputs for use with redundant power sources. Only one power input is required to be connected to run the switch.

Step 1: Connect the DC power cord to the plug-able terminal block on the switch, and then plug it into a standard DC outlet.

Step 2: Disconnect the power cord if you want to shut down the switch.

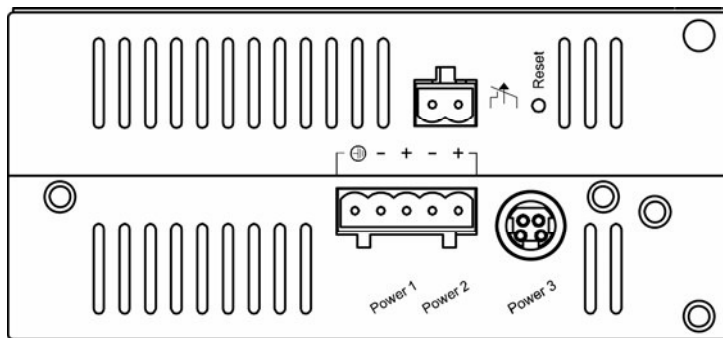

FIGURE 9: POWER SUPPLY CONNECTIONS

OPTICAL SYSTEMS DESIGN

Alarms for Power Failure

Step 1: There are two pins on the terminal block used for power failure detection. It provides a normally closed (NC) output when the power source is active. Use this as a dry contact application to send a signal for power failure detection.

TABLE 4: POWER REQUIREMENTS

Power Input Assignment		
Power3		48VDC
Power2	+	47-55VDC
	-	Power Ground
	+	47-55VDC
	-	Power Ground
		Earth Ground
Relay Output Rating		1A @ 24VDC
Relay Alarm Assignment		
 FAULT	<p>*Warning signal disable for following: The relay contact closes if Power1 and Power2 are both failed but Power3 on. The relay contact closes if Power3 is failed but Power1 and Power2 are both on.</p>	

Note:

The relay output is normal open position when there is no power to the switch. Please do not connect any power source to this terminal to prevent shorting your power supply.

3.2.4 DB9 CONFIGURATION CONNECTIONS

The OSD2388P has a DB9 DCE connector located on the top of the unit. Table 5 outlines the pin assignments.

TABLE 5: DB9 CONFIGURATION CONNECTOR

Pin no.	Name	RS232 Signal name
1	DCD	Data Carrier detect
2	RxD	Received data
3	TxD	Transmit data
4	---	N/C
5	GND	Signal ground
6	DSR	Data set Ready
7	---	N/C
8	CTS	Clear to send
9	---	N/C

OPTICAL SYSTEMS DESIGN

3.2.5 LED INDICATORS

TABLE 6: OSD2388P LED INDICATORS

LED	State	Indication
PoE	On	Power Device (PD) is connected
	Off	Power Device (PD) is disconnected
10/100Base-TX, 100Base-FX/BX		
Link/ACT	On	A valid network connection established
	Flashing	Transmitting or receiving data
100Base-Fx/BX		
Link/ACT	On	A valid network connection established
	Flashing	Transmitting or receiving data
10/100/1000Base-TX, SFP, 1000Base-SX/LX/BX		
Link/ACT	On	A valid network connection established
	Flashing	Transmitting or receiving data
1000	On	Connection at 1000Mbps speed

* ACT stands for ACTIVITY

3.2.6 FITTING SFP CONNECTORS

Care should be taken when inserting/removing the SFP connectors from SFP ports as SFP modules are Electrostatic (ES) sensitive and Electrostatic Discharge (ESD) precautions should be taken when installing. Ensure that the SFP is fully engaged and latched into position.

Inserting SFP – Ensure that the SFP lever is in the locked position and insert into appropriate SFP port. Gently push the SFP until it locks into place. Remove plastic/rubber dust cap and fit fiber cable.

Removing SFP – Remove fiber connector and pull the SFP lever down to unlock SFP from housing. Using the lever, gently pull the SFP out.

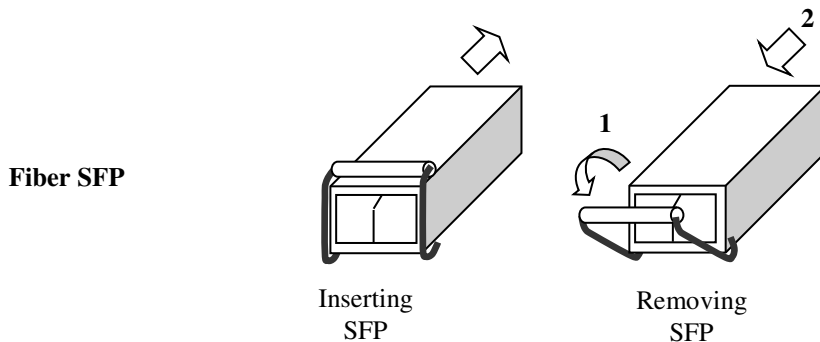

FIGURE 10: FITTING/REMOVING SFP CONNECTORS

OPTICAL SYSTEMS DESIGN

3.3 OSD2388P OPERATION

When using the OSD2388P for the first time, check that the unit is in good condition with no visible damage.

Connect the unit to an appropriate power source and check that the indicators illuminate accordingly on power up (see Table 6) after all other connections have been made.

3.3.1 CABLE CONNECTIONS

It is necessary to follow the cable specifications below when connecting the switch to your network. Use appropriate cables that meet your speed and cabling requirements. Note: 1000Base is only available via the optionally fitted SFP ports. 8 x 10/100Base RJ45 fixed copper ports.

TABLE 7: CABLE SPECIFICATIONS

Speed	Connector	Port Speed Half/Full Duplex	Cable	Max. Distance
10Base-T	RJ-45	10/20 Mbps	2-pair UTP/STP Cat. 3, 4, 5	100m
100Base-TX	RJ-45	100/200 Mbps	2-pair UTP/STP Cat. 5	100m
1000Base-T	RJ-45	2000Mbps	4-pair UTP/STP Cat. 5	100m
100Base-FX	ST, SC	200 Mbps	MMF (62.5µm)	2km
100Base-FX	ST, SC	200 Mbps	SMF (10µm)	20, 40, 75, 100km
100Base-BX	SC	200 Mbps	MMF (62.5µm)	2, 5km
100Base-BX	SC	200 Mbps	SMF (10µm)	20, 40km
1000Base-SX	SC	2000 Mbps	MMF (62.5µm)	220m
1000Base-SX	SC	2000 Mbps	MMF (50µm)	550m
1000Base-LX	SC	2000 Mbps	SMF (10µm)	10, 20, 50km
1000Base-BX	SC	2000 Mbps	SMF (10µm)	20, 40km
SFP				
1000Base-SX	Duplex LC	2000 Mbps	MMF (62.5µm)	550m
1000Base-LX	Duplex LC	2000 Mbps	SMF (9µm)	10, 40, 60km
1000Base-BX	Duplex LC	2000 Mbps	SMF (9µm)	70km

Step 1: First, ensure the power of the switch and end devices are turned off.

Step 2: Prepare cable with corresponding connectors for each type of port in use.

Step 3: Consult Cable Specifications Table on previous page for cabling requirements based on connectors and speed.

Step 4: Connect one end of the cable to the switch and the other end to a desired device.

Step 5: Once the connections between two end devices are made successfully, turn on the power and the switch is operational.

4 SWITCH MANAGEMENT

This chapter explains the methods that can be used to configure management access to the switch. It describes the types of management applications and the communication and management protocols that deliver data between your management device (workstation or personal computer) and the system. It also contains information about port connection options.

This chapter covers the following topics:

- Management Access Overview
- Key Concepts
- Key Guidelines for Implementation
- Web Management Access
- Administration Console Access
- SNMP Access
- Standards, Protocols, and Related Reading

4.1 MANAGEMENT ACCESS OVERVIEW

The switch gives you the flexibility to access and manage the switch using any or all of the following methods.

The web browser interface and administration console (CLI) support are embedded in the switch software and are available for immediate use.

4.2 ADMINISTRATION CONSOLE (CLI)

The administration console is an internal, character-oriented, Command Line Interface (CLI) for performing system administration such as displaying statistics or changing option settings.

Using this method, you can view the administration console from a terminal, personal computer, Apple Macintosh, or workstation connected to the switch's console port.

There are two ways to use this management method: direct access or modem access. The following sections describe these methods.

4.2.1 DIRECT ACCESS

Direct access to the administration console is achieved by directly connecting a terminal or a PC equipped with a terminal-emulation program (such as HyperTerminal) to the switch console port.

When using the management method, configure the terminal-emulation program to use the following parameters (you can change these settings after login):

[Default parameters]

- 115,200bps
- 8 data bits
- No parity
- 1 stop bit

This management method is often preferred because you can remain connected and monitor the system during system reboots. Also, certain error messages are sent to the serial port, regardless of the interface through which the associated action was initiated. A Macintosh or PC attachment can use any terminal-emulation program for connecting to the terminal serial port. A workstation attachment under UNIX can use an emulator such as TIP.

4.2.2 MODEM ACCESS

You can access the switch's administration console from a PC or Macintosh using an external modem attached to the console port. The switch management program provides **Console Port** screen, accessible from the **Basic Management** screen that lets you configure parameters for modem access.

When you have configured the external modem from the administration console, the switch transmits characters that you have entered as output on the modem port. The switch echoes characters that it receives as input on the modem port to the current administration console session. The console appears to be directly connected to the external modem.

4.3 WEB MANAGEMENT

The switch provides a browser interface that lets you configure and manage the switch remotely.

After you set up your IP address for the switch, you can access the switch's web interface applications directly in your web browser by entering the IP address of the switch. You can then use your web browser to list and manage switch configuration parameters from one central location, just as if you were directly connected to the switch's console port.

4.4 SNMP-BASED NETWORK MANAGEMENT

You can use an external SNMP-based application to configure and manage the switch. This management method requires the SNMP agent on the switch and the SNMP Network Management Station to use the same community string. This management method, in fact, uses two community strings: the get community string and the set community string. If the SNMP Network management station only knows the set community string, it can read and write to the MIBs. However, if it only knows the get community string, it can only read MIBs. **The default get and set community strings for the switch are public.**

4.5 PROTOCOLS

The switch supports the following protocols:

Virtual terminal protocols, such as Telnet

A virtual terminal protocol is a software program, such as Telnet, that allows you to establish a management session from a Macintosh, a PC, or a UNIX workstation. Because Telnet runs over TCP/IP, you must have at least one IP address configured on the switch before you can establish access to it with a virtual terminal protocol.

<Note> Terminal emulation is different from a virtual terminal protocol in that you must connect a terminal directly to the console port.

Simple Network Management Protocol (SNMP)

SNMP is the standard management protocol for multivendor IP networks. SNMP supports transaction-based queries that allow the protocol to format messages and to transmit information between reporting devices and data-collection programs. SNMP runs on top of the User Datagram Protocol (UDP), offering a connectionless-mode service.

4.6 MANAGEMENT ARCHITECTURE

All of the management application modules use the same Messaging Application Programming Interface (MAPI). By unifying management methods with a single MAPI, configuration parameters set using one method (e.g. console port) are immediately displayed the other management methods (e.g. SNMP agent of web browser).

The management architecture of the switch adheres to the IEEE open standard. This compliance assures customers that the switch is compatible with, and will interoperate with other solutions that adhere to the same open standard.

5 SNMP & RMON MANAGEMENT

This chapter describes the switch's Simple Network Management Protocol (SNMP) and Remote Monitoring (RMON) capabilities.

5.1 OVERVIEW

RMON is an abbreviation for the Remote Monitoring MIB (Management Information Base). RMON is a system defined by the Internet Engineering Task Force (IETF) document RFC 2819, which defines how networks can be monitored remotely.

RMONs typically consist of two components: an RMON probe and a management workstation:

- *The RMON probe is an intelligent device or software agent that continually collects statistics about a LAN segment or VLAN. The RMON probe transfers the collected data to a management workstation on request or when a pre-defined threshold is reached.*
- *The management workstation collects the statistics that the RMON probe gathers. The workstation can reside on the same network as the probe, or it can have an in-band or out-of-band connection to the probe.*

The switch provides RMON capabilities that allow network administrators to set parameters and view statistical counters defined in MIB-II, Bridge MIB, and RMON MIB. RMON activities are performed at a Network Management Station running an SNMP network management application with graphical user interface.

5.2 SNMP AGENT AND MIB-2 (RFC 1213)

The SNMP Agent running on the switch manager CPU is responsible for:

- *Retrieving MIB counters from various layers of software modules according to the SNMP GET/GET NEXT frame messages.*
- *Setting MIB variables according to the SNMP SET frame message.*
- *Generating an SNMP TRAP frame message to the Network Management Station if the threshold of a certain MIB counter is reached or if other trap conditions (such as the following) are met:*
 - Warm start
 - Cold start
 - Link up
 - Link down
 - Authentication failure
 - Rising alarm
 - Falling alarm
 - Topology Alarm

MIB-II defines a set of manageable objects in various layers of the TCP/IP protocol suites. MIB-II covers all manageable objects from layer 1 to layer 4, and, as a result, is the major SNMP MIB supported by all vendors in the networking industry. The switch supports a complete implementation of SNMP Agent and MIB-II.

5.3 RMON MIB (RFC 2819) AND BRIDGE MIB (RFC 1493)

The switch provides hardware-based RMON counters in the switch chipset. The switch manager CPU polls these counters periodically to collect the statistics in a format that complies with the RMON MIB definition.

5.3.1 RMON GROUPS SUPPORTED

The switch supports the following RMON MIB groups defined in RFC 2819:

- *RMON Statistics Group* – maintains utilization and error statistics for the switch port being monitored.
- *RMON History Group* – gathers and stores periodic statistical samples from the previous Statistics Group.
- *RMON Alarm Group* – allows a network administrator to define alarm thresholds for any MIB variable. An alarm can be associated with Low Threshold, High Threshold, or both. A trigger can trigger an alarm when the value of a specific MIB variable exceeds a threshold, falls below a threshold, or exceeds or falls below a threshold.
- *RMON Event Group* – allows a network administrator to define actions based on alarms. SNMP Traps are generated when RMON Alarms are triggered. The action taken in the Network Management Station depends on the specific network management application

5.3.2 BRIDGE GROUPS SUPPORTED

The switch supports the following four groups of Bridge MIB (RFC 1493):

- *The dot1dBase Group* – a mandatory group that contains the objects applicable to all types of bridges.
- *The dot1dStp Group* – contains objects that denote the bridge's state with respect to the Spanning Tree Protocol. If a node does not implement the Spanning Tree Protocol, this group will not be implemented. This group is applicable to any transparent only, source route, or SRT bridge that implements the Spanning Tree Protocol.
- *The dot1dTp Group* – contains objects that describe the entity's transparent bridging status. This group is applicable to transparent operation only and SRT bridges.
- *The dot1dStatic Group* – contains objects that describe the entity's destination-address filtering status. This group is applicable to any type of bridge which performs destination-address filtering.

6 WEB-BASED BROWSER MANAGEMENT

The switch provides a web-based browser interface for configuring and managing the switch. This interface allows you to access the switch using a preferred web browser.

This chapter describes how to configure the switch using its web-based browser interface.

6.1 LOGGING ON TO THE SWITCH

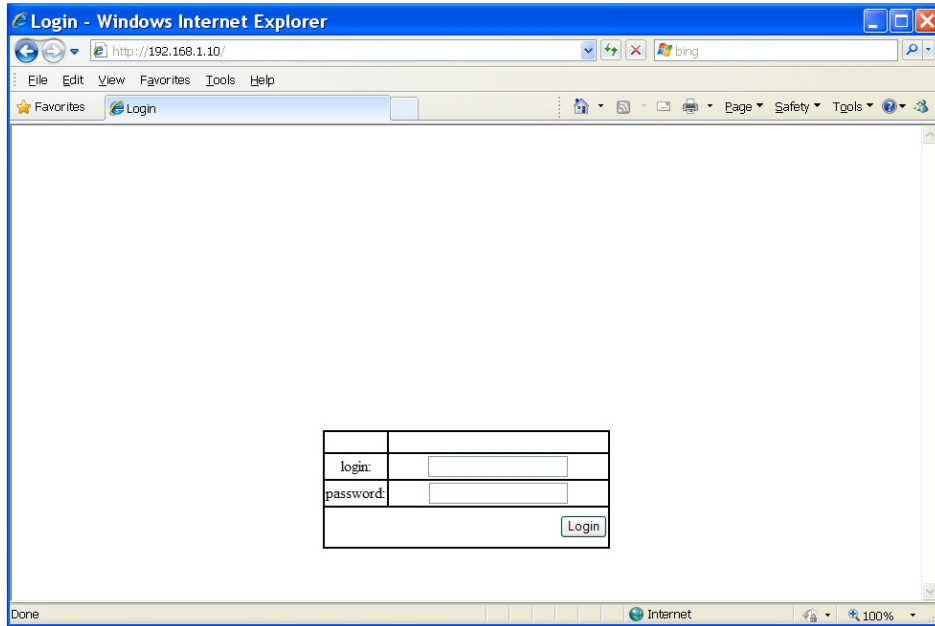

SWITCH IP ADDRESS

In your web browser, specify the IP address of the switch. Default IP address is 192.168.1.10.

LOGIN

Enter the factory default login ID: root.

PASSWORD

Enter the factory default password (no password).

Or enter a user-defined password if you followed the instructions later and changed the factory default password.

Then click on the "Login" button to log on to the switch.

OPTICAL SYSTEMS DESIGN

6.2 UNDERSTANDING THE BROWSER INTERFACE

The web browser interface provides groups of point-and-click buttons at the left field of the screen for configuring and managing the switch.

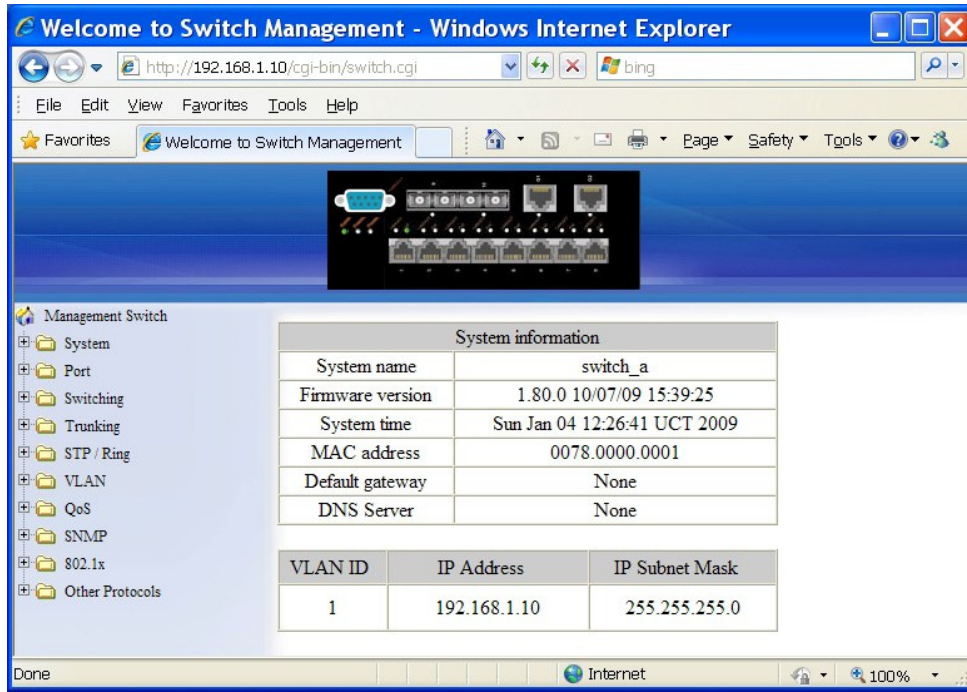

SYSTEM

System Information, System Name/Password, IP Address, Save Configuration, Firmware Upgrade, Reboot, Logout

PORT

Configuration, Port Status, Rate Control, RMON Statistics, Per Port VLAN Activities

SWITCHING

Bridging, Static MAC Entry, Port Mirroring

TRUNKING

Port Trunking

STP / RING

Global Configuration, RSTP Port Setting, MSTP Properties, MSTP Instance Setting, MSTP Port Setting, Ring Setting

VLAN

VLAN Mode Setting, 802.1Q VLAN Setting, 802.1Q Port Setting, Port Based VLAN

QOS

Global Configuration, 802.1p Priority, DSCP

SNMP

SNMP General Setting, SNMP v1/v2c, SNMP v3

802.1X

Radius Configuration, Port Authentication

OTHER PROTOCOLS

GVRP, IGMP Snooping, NTP

OPTICAL SYSTEMS DESIGN

6.3 SYSTEM

System information	
System name	switch_a
Firmware version	1.80.0 10/07/09 15:39:25
System time	Sun Jan 04 12:27:34 UCT 2009
MAC address	0078.0000.0001
Default gateway	None
DNS Server	None

VLAN ID	IP Address	IP Subnet Mask
1	192.168.1.10	255.255.255.0

The browser status bar at the bottom shows "Done", "Internet", and "100%" zoom level.

SYSTEM INFORMATION

The System name, Firmware version, MAC address, Default gateway, VLAN ID, IP Address, and IP Subnet Mask of Switch.

OPTICAL SYSTEMS DESIGN

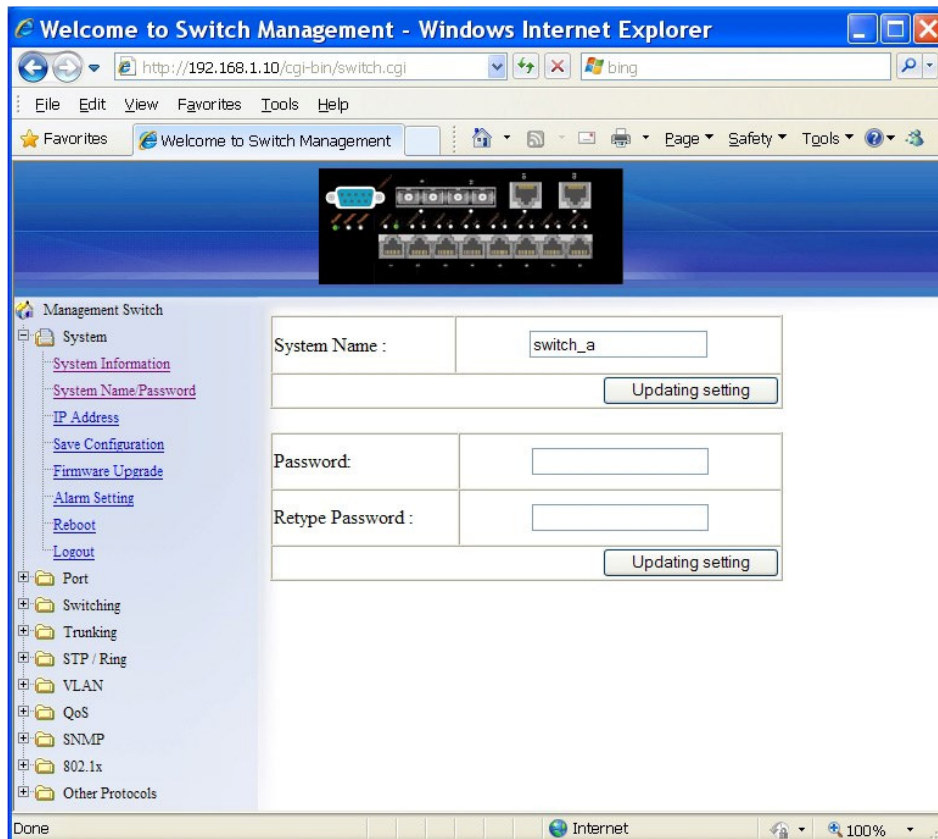

SYSTEM NAME/PASSWORD

1. System Name: Click in “System Name” text box. Type a system name if it is blank, or replace the current system name with a new one.
2. Updating setting: Click “Updating setting” button to update your settings.
3. Password: Click in “Password” text box. Type a password.
4. Retype Password: Click in “Retype Password” text box. Type the same password in “Password” text box again to verify it.
5. Updating setting: Click “Updating setting” button to update your settings

OPTICAL SYSTEMS DESIGN

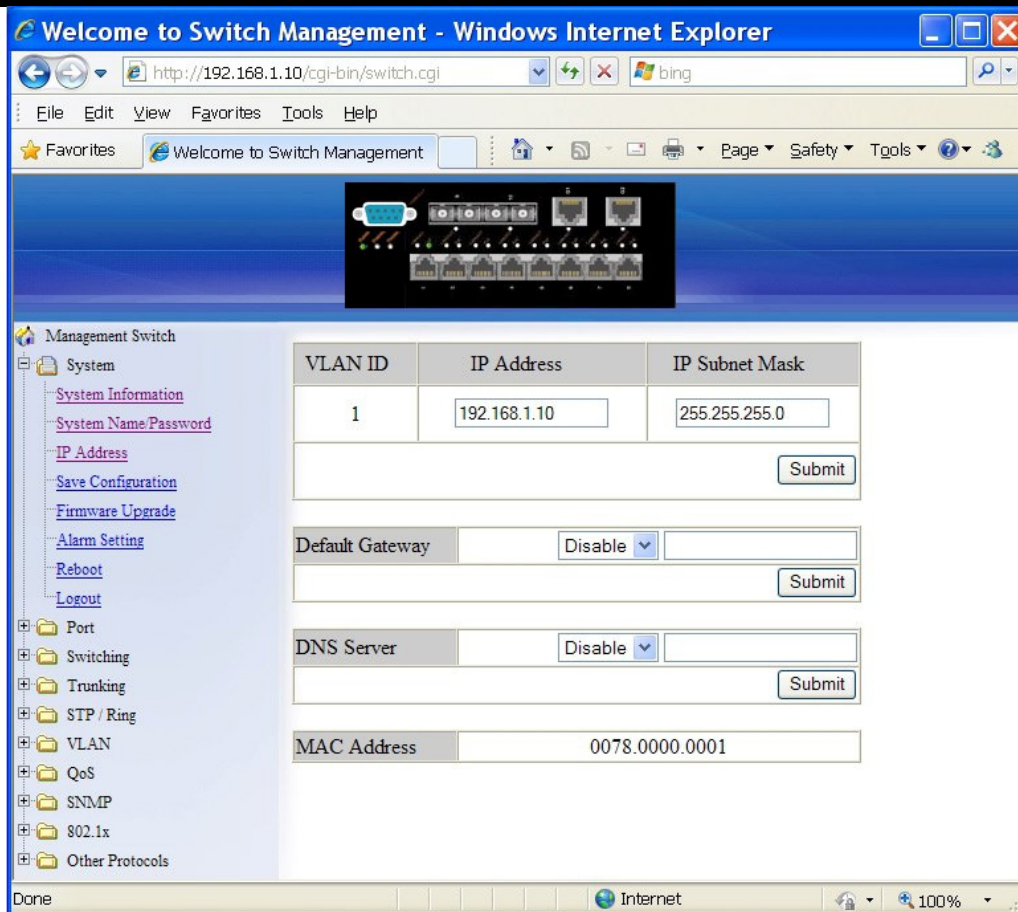

IP ADDRESS

1. IP Address: Click in "IP Address" text box and type a new address to change the IP Address.
2. IP Subnet Mask: Click in "IP Subnet Mask" text box and type a new address to change the IP Subnet Mask.
3. Submit: Click "Submit" button when you finished these selections.
4. You need to enter the new IP address on the browser and reconnect to the switch after IP or subnet mask are changed.
5. Default Gateway: Click "Default Gateway" drop-down menu to choose "Disable" or "Enable" from the "Default Gateway" drop-down list to disable or enable Default Gateway Setting for the switch.
6. Click the text box and type a new address to change the Default Gateway. (Need to choose "Enable" from the "Default Gateway" drop-down menu.)
7. Submit: Click "Submit" button when you finished Default Gateway.
8. DNS Server: Click "DNS Server" drop-down menu to choose "Disable" or "Enable" from the "DNS Server" drop-down list to disable or enable DNS Server Setting for the switch. Click the text box and type a new address to change the DNS Server.
9. Submit: Click "Submit" button when you finished DNS Server.

OPTICAL SYSTEMS DESIGN

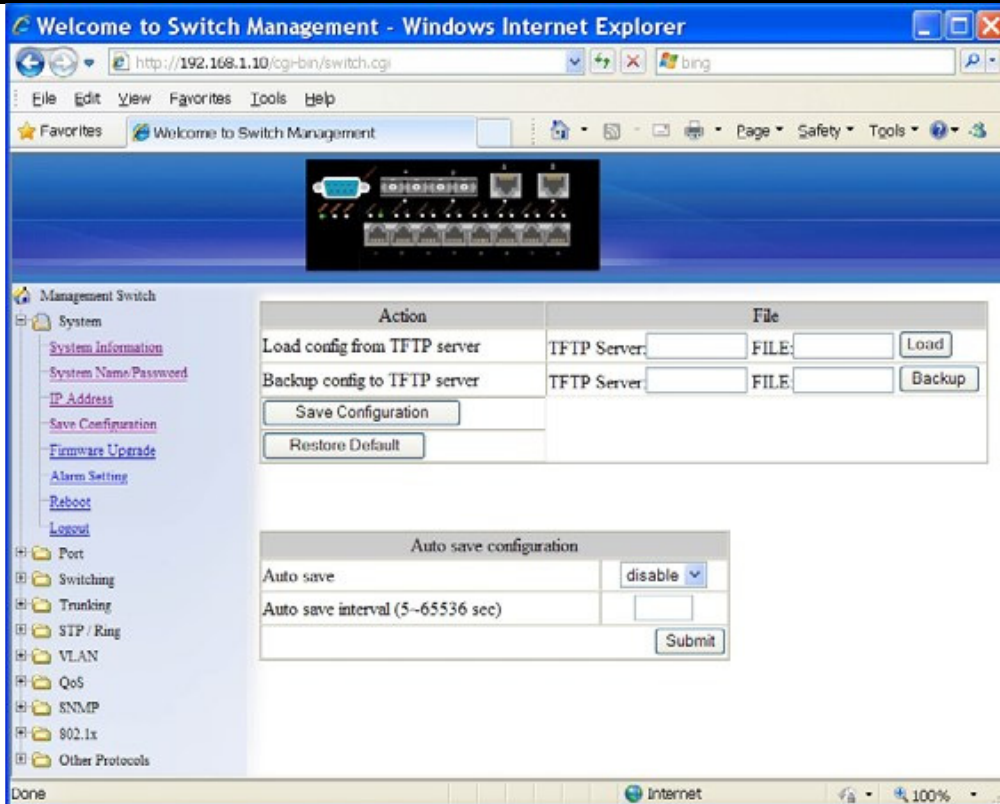

SAVE CONFIGURATION

1. Load config from TFTP server:
2. Click in "TFTP Server" text box and type the TFTP server IP address from where the file will be obtained.
3. Click in "FILE" text box and type the name of the file that will be obtained.
4. Click "Load" button to load the file from the TFTP server.
5. Backup config to TFTP server:
6. Click in "TFTP Server" text box and type the TFTP server IP address to where the file will be backed up.
7. Click in "FILE" text box and type the name of the file that will be backed up.
8. Click "Backup" button to backup the file to the TFTP server.
9. Save Configuration: Click "Save Configuration" button to save your configuration settings.
10. Restore Default: Click "Restore Default" button to restore the default settings of the switch.
11. Auto save: Click "Auto save" drop-down menu to choose "Disable" or "Enable" from the "Auto save" drop-down list to disable or enable Auto save for the switch.
12. Auto save interval (5~65536 sec): Click in "Auto save interval" text box and type a decimal number between 5 and 65536.
13. Submit: Click "Submit" button when you finished Auto save configuration.

OPTICAL SYSTEMS DESIGN

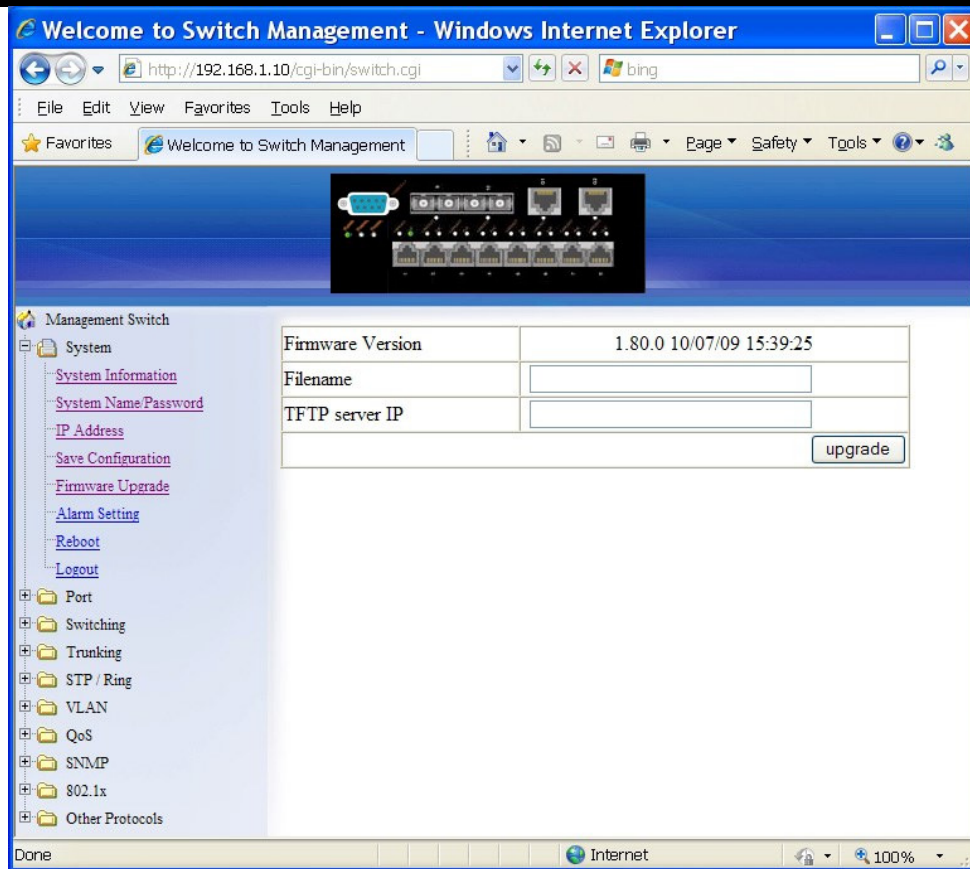

FIRMWARE UPGRADE

1. Filename: Click in "Filename" text box and type the name of the file that you intend to upgrade it to the switch.
2. TFTP server IP: Click in "TFTP server IP" text box and type the TFTP server IP address from where the file will be obtained.
3. Upgrade: Click "upgrade" button to upgrade firmware to the switch. Please follow the message on the screen during the firmware upgrade process. Do not turn off the power or perform other functions during this period of time. Reboot the switch after completing the upgrade process.

OPTICAL SYSTEMS DESIGN

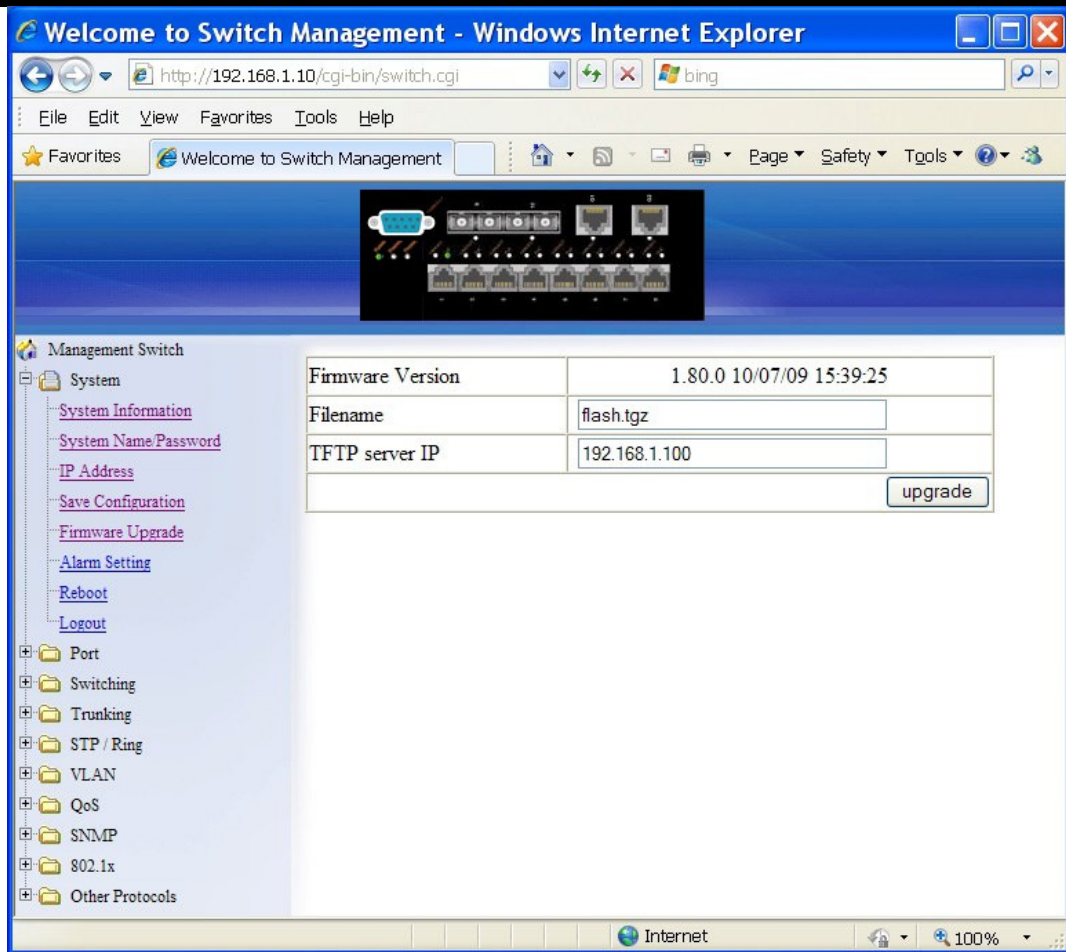

Please follow the message on the screen during the firmware upgrade process. Do not turn off the power or perform other functions during this period of time.

OPTICAL SYSTEMS DESIGN

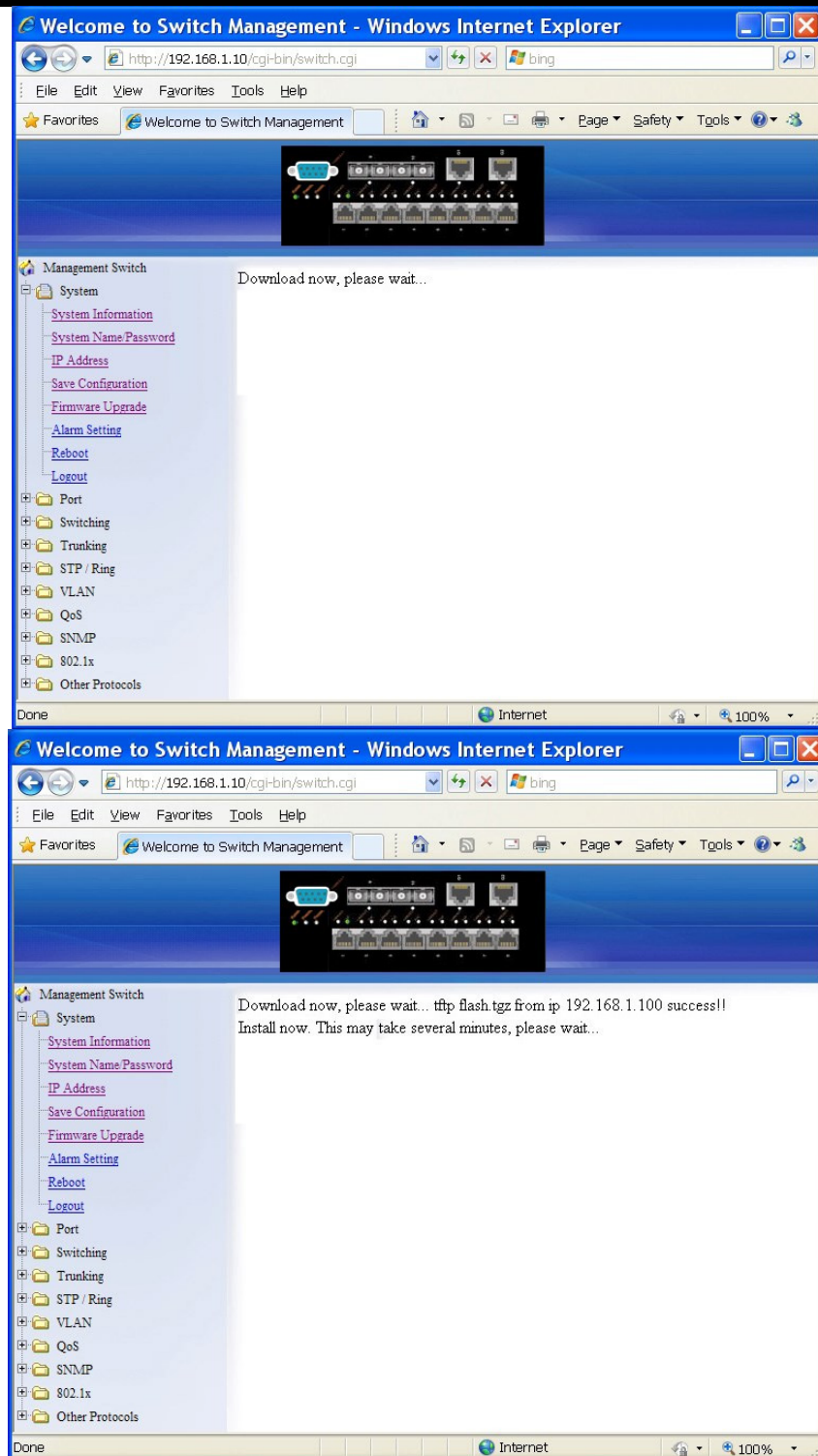

Firmware has been upgraded successfully to the switch. Reboot the switch after completing the upgrade process.

OPTICAL SYSTEMS DESIGN

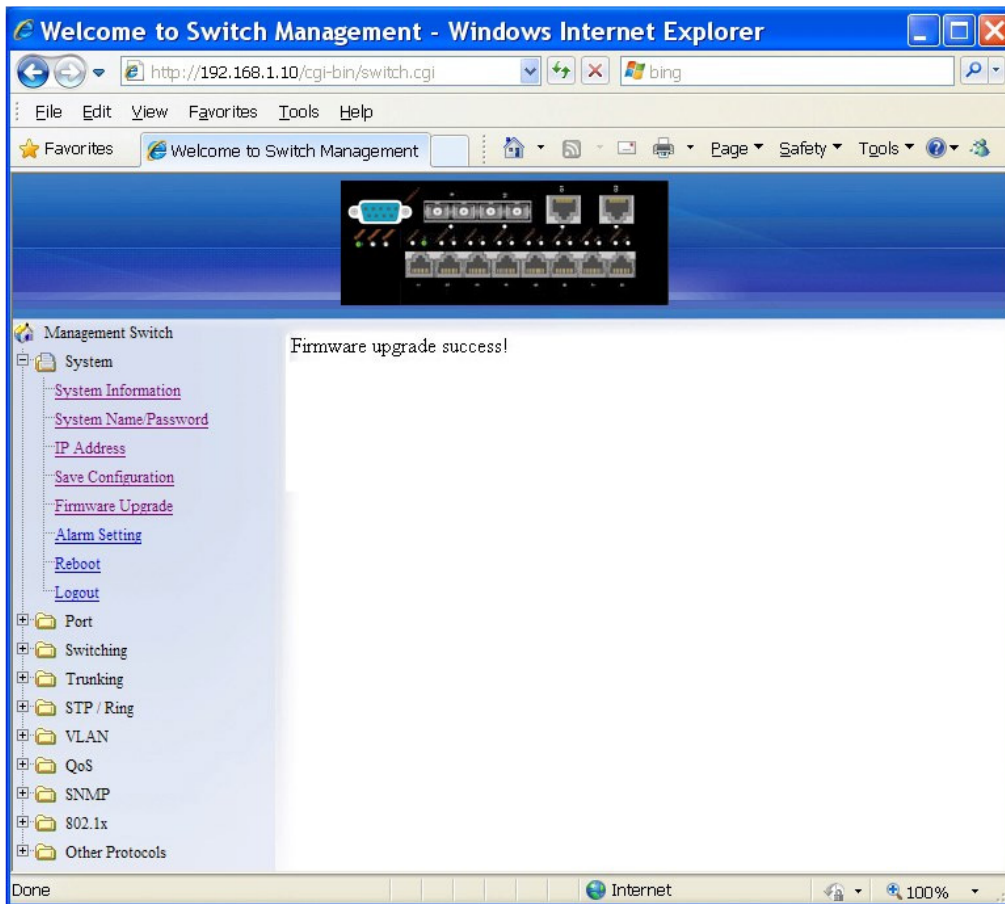

OPTICAL SYSTEMS DESIGN

Name	Trigger Enabled	Status
fe1	No	Link-up
fe2	No	Link-down
fe3	No	Link-down
fe4	No	Link-down
fe5	No	Link-down
fe6	No	Link-down
fe7	No	Link-down
fe8	No	Link-down
fe9	No	Link-down
fe10	No	Link-down
ge1	No	Link-down
ge2	No	Link-down
Power1	No	Down
Power2	No	Down
Power3	No	Down

ALARM SETTING

1. Name: Click "Name" drop-down menu to choose "fe1~fe8", "ge1~ge2", or "Power1~Power3" from the "Name" drop-down list.
2. Trigger Enabled: Click "Trigger Enabled" drop-down menu to choose "YES" or "NO" from the "Trigger Enabled" drop-down list to enable or disable Trigger.
3. Update Setting: Click "Update Setting" button to update settings to the switch.

OPTICAL SYSTEMS DESIGN

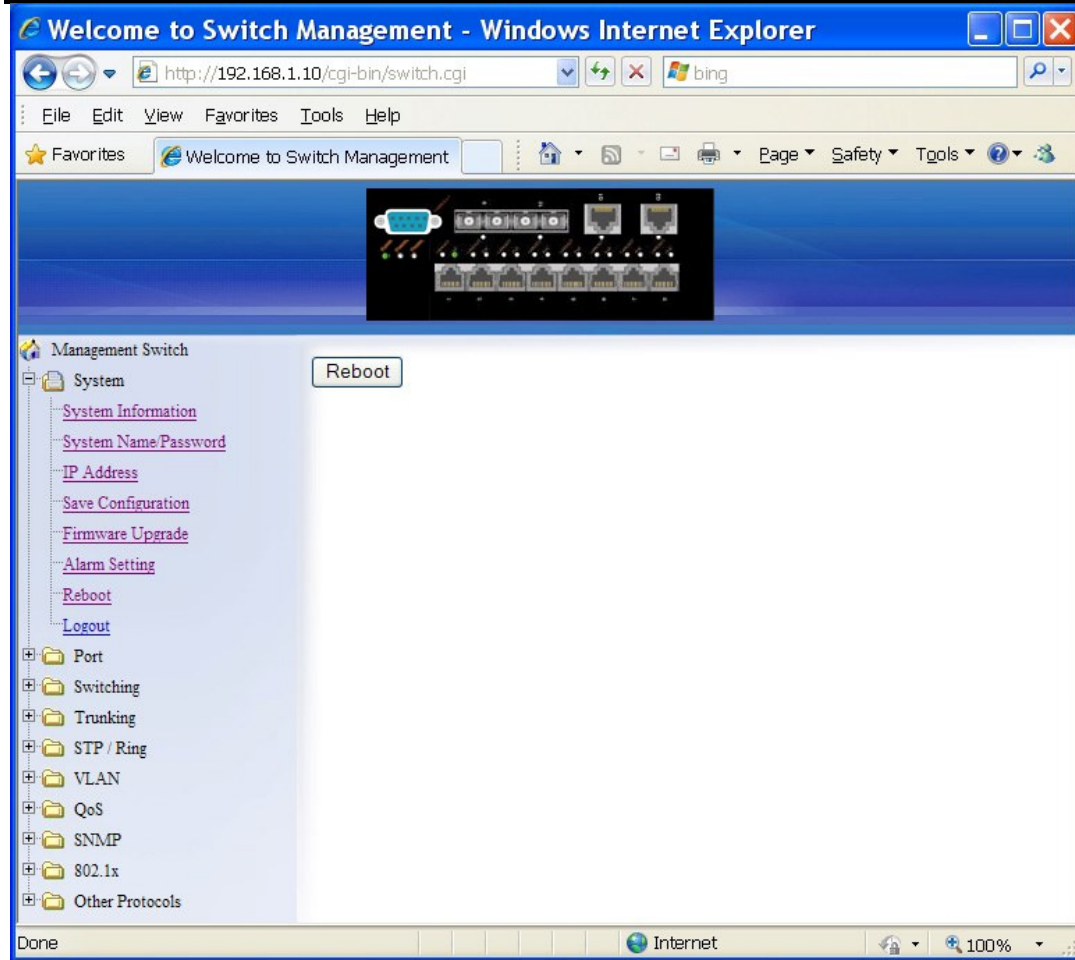

REBOOT

Reboot: Click "Reboot" button to restart the switch.

OPTICAL SYSTEMS DESIGN

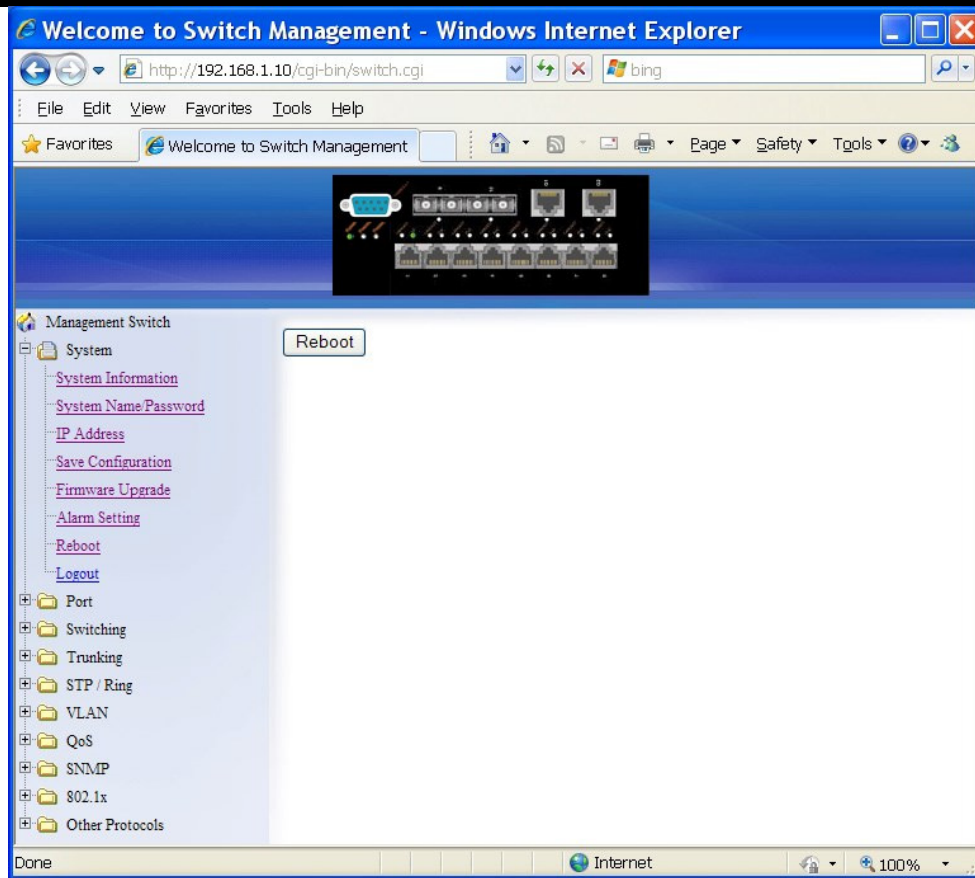

LOGOUT

Logout: Click "Logout" button to logout of the switch.

OPTICAL SYSTEMS DESIGN

6.4 PORT

Port	Link Status	Admin Setting	Speed	Flow control
1	running	Link up	Auto	Enable
2	down	Link up	Auto	Enable
3	down	Link up	Auto	Enable
4	down	Link up	Auto	Enable
5	down	Link up	Auto	Enable
6	down	Link up	Auto	Enable
7	down	Link up	Auto	Enable
8	down	Link up	Auto	Enable
9	down	Link up	100M/FD	Enable
10	down	Link up	100M/FD	Enable
11	down	Link up	Auto	Enable
12	down	Link up	Auto	Enable

CONFIGURATION

1. Admin Setting: Click "Admin Setting" drop-down menu to choose "Link down" or "Link up" from the "Admin Setting" drop-down list to disable or enable Admin Setting for the port.
2. Speed: Click "Speed" drop-down menu to change the line speed and duplex settings from the "Speed" drop-down list for the port.
3. Flow control: Click "Flow control" drop-down menu to choose "Disable" or "Enable" from the "Flow control" drop-down list to disable or enable Flow control for the port.
4. Submit: Click "Submit" button when you finished configurations.

OPTICAL SYSTEMS DESIGN

Management Switch

- System
- Port
 - Configuration
 - Port Status
 - Rate Control
 - RMON Statistics
 - Per Port Vlan Activities
- Switching
- Trunking
- STP / Ring
- VLAN
- QoS
- SNMP
- 802.1x
- Other Protocols

Port	Link Status	Speed	Duplex	Flow control
1	running	100M	Full	Enable
2	down	100M	Full	Enable
3	down	100M	Full	Enable
4	down	100M	Full	Enable
5	down	100M	Full	Enable
6	down	100M	Full	Enable
7	down	100M	Full	Enable
8	down	100M	Full	Enable
9	down	100M	Full	Enable
10	down	100M	Full	Enable
11	down	100M	Full	Enable
12	down	100M	Full	Enable

PORT STATUS

View the Link Status, Speed, Duplex, and Flow control status for all ports

OPTICAL SYSTEMS DESIGN

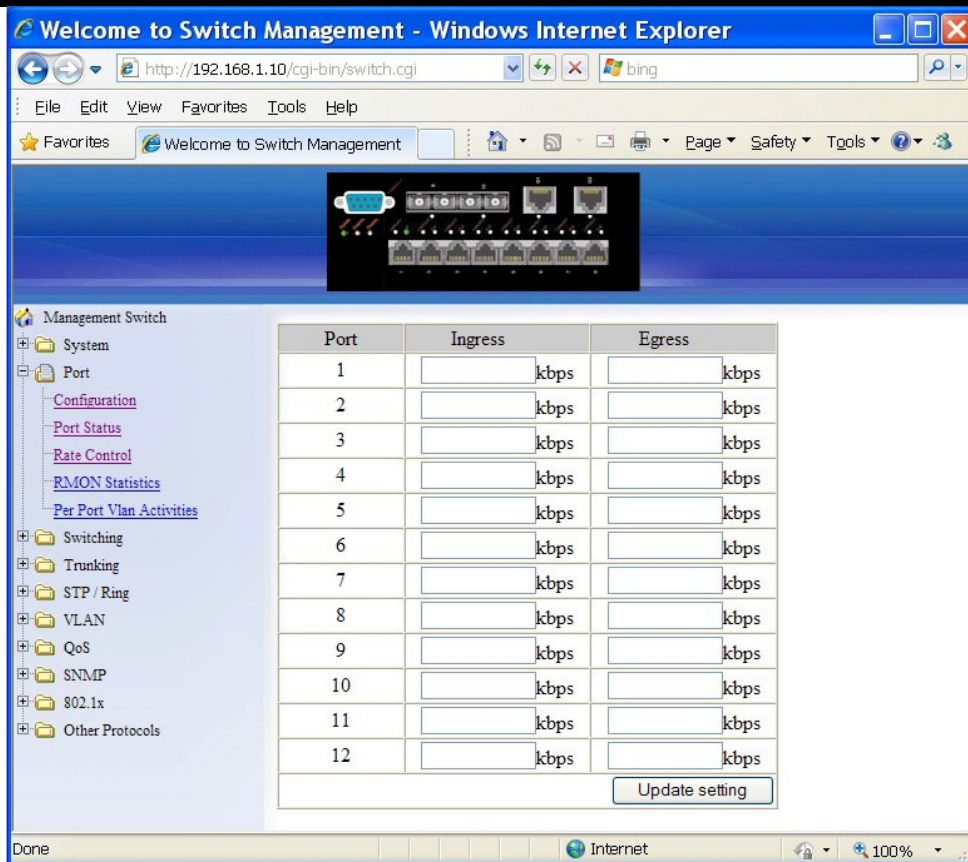

RATE CONTROL

1. Ingress: Click in "Ingress" text box and type a new Rate to change the Ingress Rate Control for the port.
The rate value is a multiple of 62.5kbps. Please round off decimal fraction of rate value and only key the integer of rate value in "Ingress" text box.
Rate Values: 62kbps, 125kbps, 187kbps, 250kbps, 312kbps, 375kbps, 437kbps, 500kbps, 562kbps, 625kbps, 687kbps, 750kbps, 812kbps, 875kbps, 937kbps, 1000kbps, ... , 1000000kbps.
2. Egress: Click in "Egress" text box and type a new Rate to change the Egress Rate Control for the port.
The rate value is a multiple of 62.5kbps. Please round off decimal fraction of rate value and only key the integer of rate value in "Egress" text box.
Rate Values: 64kbps, 128kbps, 192kbps, 1792kbps, 2Mbps, 3Mbps, 4Mbps,, 100Mbps. 104Mbps, 112Mbps, 120Mbps,, 1000Mbps. <NOTE> M = 1024K
3. Update setting: Click "Update setting" button when you finished these Rate Control settings.

OPTICAL SYSTEMS DESIGN

Management Switch

- System
- Port
 - [Configuration](#)
 - [Port Status](#)
 - [Rate Control](#)
 - [RMON Statistics](#)
 - [Per Port Vlan Activities](#)
- Switching
- Trunking
- STP / Ring
- VLAN
- QoS
- SNMP
- 802.1x
- Other Protocols

Port1	Port2	Port3	Port4	Port5	Port6
Port7	Port8	Port9	Port10	Port11	Port12

Port 1 Statistics

Drop Events	0
Broadcast Packets Received	3
Multicast Packets Received	0
Undersize Packets Received	0
Oversize Packets Received	0
fragments_pkts	0
64-byte Packets Received	1056
65 to 127-byte Packets Received	319
128 to 255-byte Packets Received	1
256 to 511-byte Packets Received	317
512 to 1023-byte Packets Received	3
1.0 to 1.5-kbyte Packets Received	0
Jabber Packets	0
Bytes Received	218171
Packets Received	1696
Collisions	0
CRC/Alignment Errors Received	0
TX No Errors	1867
RX No Errors	1696

RMON STATISTICS

Click Port 1 ~ Port 10 to view corresponding RMON Statistics

OPTICAL SYSTEMS DESIGN

Total VLAN Count	1
Total MAC Address Count	1
VLAN Membership	MAC Address
VLAN1	00e0.b310.aaa9

The left sidebar shows a navigation menu with categories like Management Switch, System, Port, Configuration, Port Status, Rate Control, RMON Statistics, Per Port Vlan Activities, Switching, Trunking, STP / Ring, VLAN, QoS, SNMP, 802.1x, and Other Protocols.

PER PORT VLAN ACTIVITIES

Click Port 1 ~ Port 10 to view corresponding VLAN activities.

6.5 SWITCHING

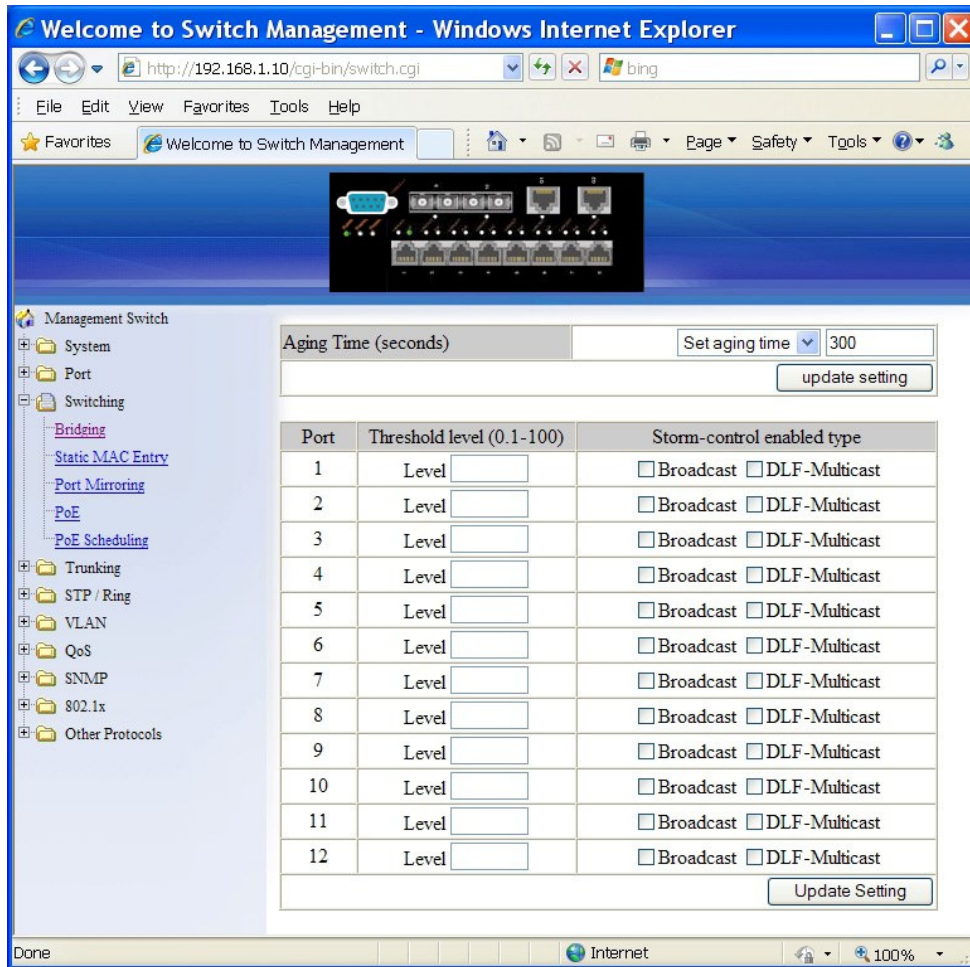

BRIDGING

1. Aging Time (seconds): Click the text box and type a decimal number as Bridging Aging Time in seconds.
2. Update setting: Click “update setting” button when you finished Aging Time settings.
3. Threshold level (0.1-100): Click in “Level” text box and type a decimal number for the port. Need to choose “Broadcast” and/or “DFL-Multicast“ from “Storm-control enabled type” for the port. DLF (Destination Lookup Failure).
4. Storm-control enabled type: Choose “Broadcast” and/or “DLF-Multicast” from “Storm-control enabled type” for the port.
5. Update Setting: Click “Update Setting” button when you finished

Threshold level and Storm-control enabled type settings.

OPTICAL SYSTEMS DESIGN

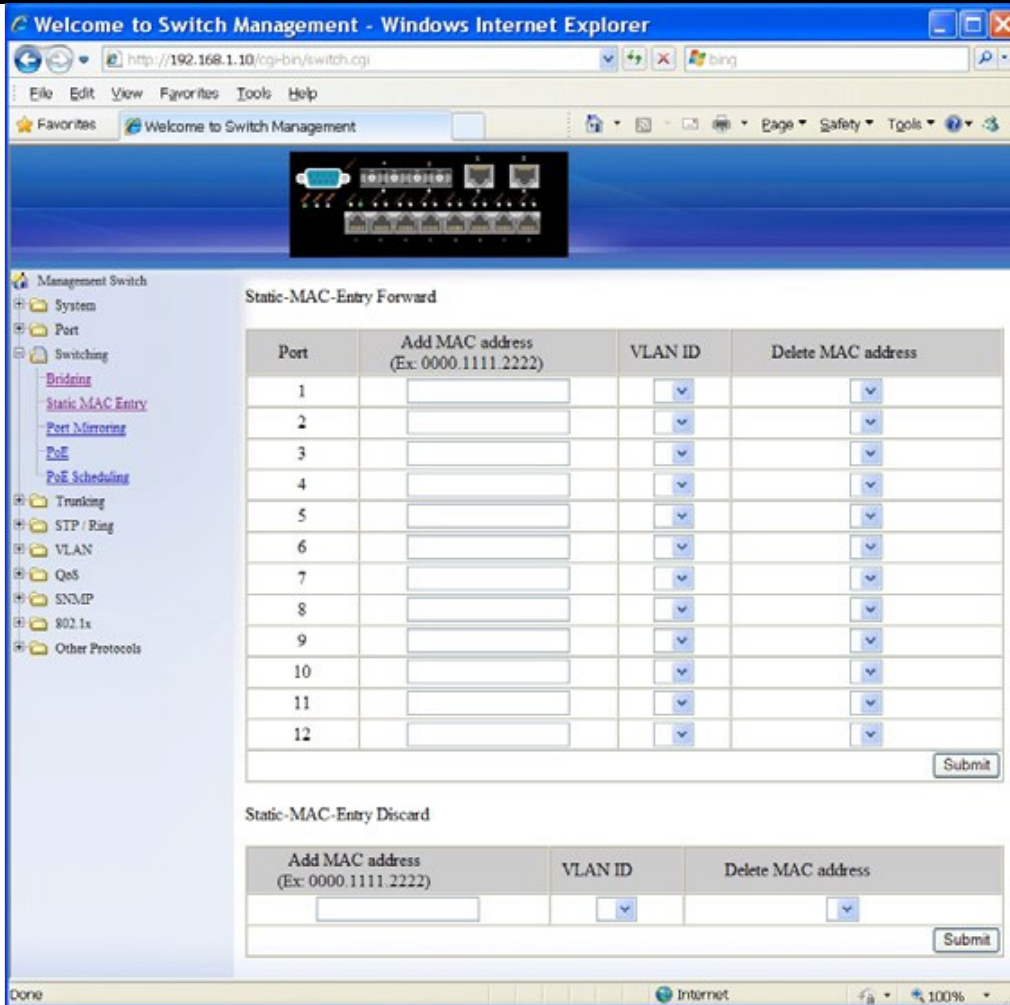

STATIC MAC ENTRY

Static-MAC-Entry Forward:

1. Add MAC address: Click in "Add MAC address" text box and type a locked forwarding MAC address for the port.
2. VLAN ID: Click "VLAN ID" drop-down menu and choose a VLAN ID from the "VLAN ID" drop-down list.
3. Delete MAC address: Click "Delete MAC address" drop-down menu and choose a locked forwarding MAC address from the "Delete MAC address" drop-down list to be deleted from the port.
4. Submit: Click "Submit" button when you finished Static-MAC-Entry Forward settings.

Static-MAC-Entry Discard:

1. Add MAC address: Click in "Add MAC address" text box and type a MAC address to be discarded for the VLAN.
2. VLAN ID: VLAN ID: Click "VLAN ID" drop-down menu and choose a VLAN ID from the "VLAN ID" drop-down list.
3. Delete MAC address: Click "Delete MAC address" drop-down menu and choose a MAC address from the "Delete MAC address" drop-down list to be discarded from the VLAN.
4. Submit: Click "Submit" button when you finished Static-MAC-Entry Discard settings.

OPTICAL SYSTEMS DESIGN

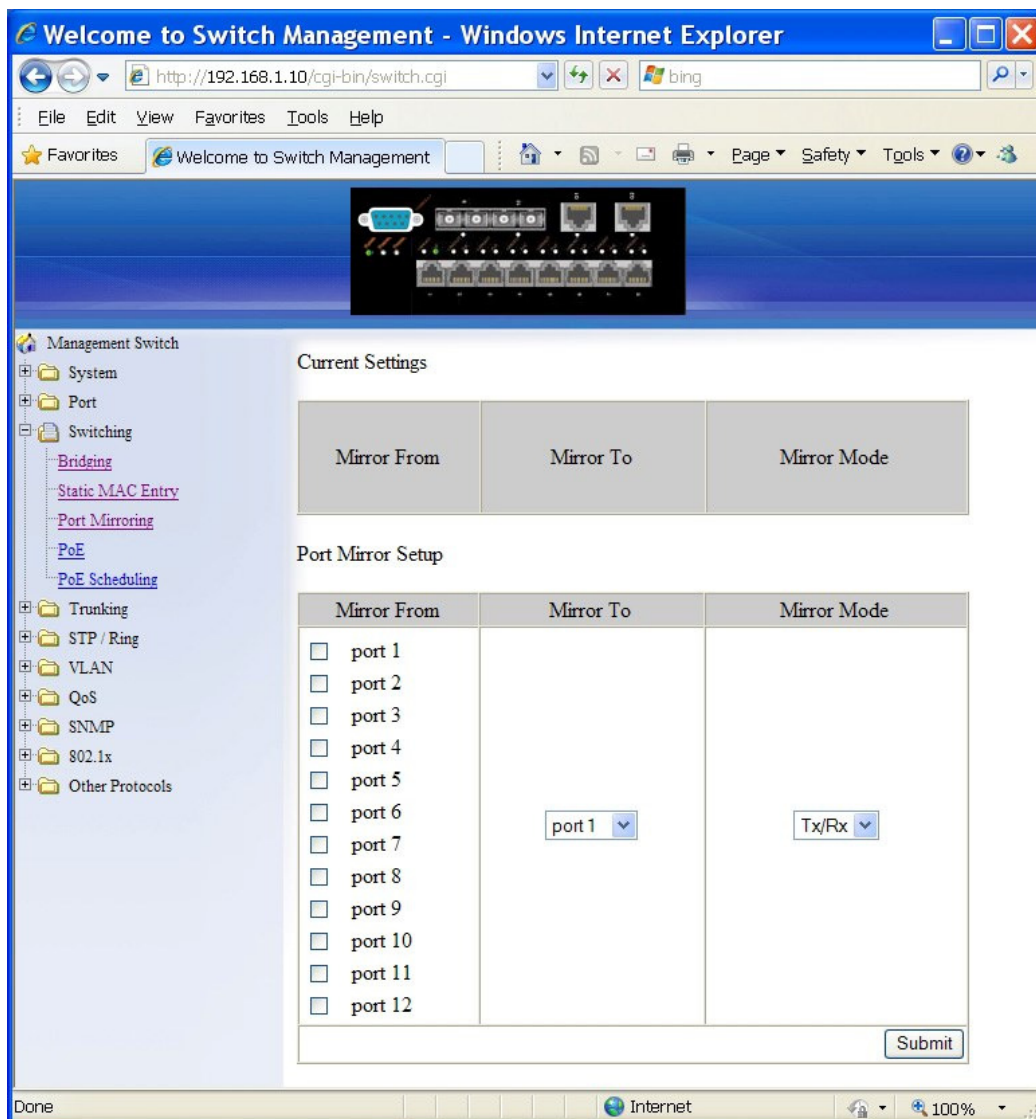

PORT MIRRORING

1. Mirror From: Choose Mirror From port from Port 1 ~ Port 10.
2. Mirror To: Click "Mirror To" drop-down menu to Choose Mirror To port (Port 1 ~ Port 10) from "Mirror To" drop-down list.
3. Mirror Mode: Click "Mirror Mode" drop-down menu to Choose "Tx/Rx", "Tx", or "Rx" from "Mirror Mode" drop-down list.
4. Submit: Click "Submit" button when you finished Port Mirroring settings.

OPTICAL SYSTEMS DESIGN

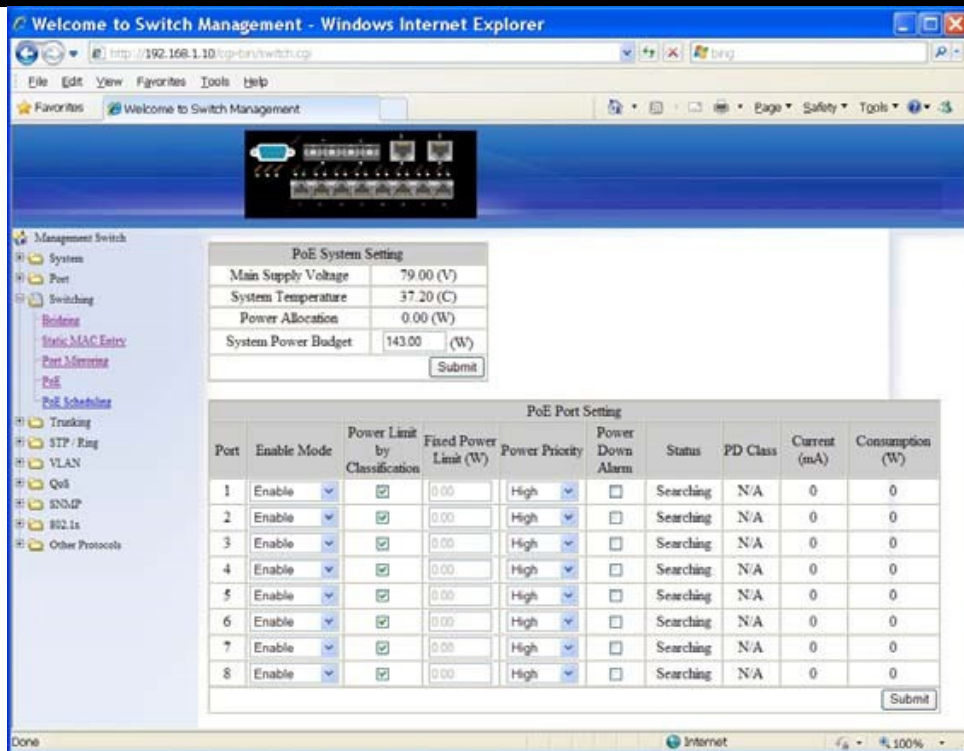

PoE

PoE System Setting

1. System Power Budget: Click in "System Power Budget" text box and type a new system power budget for Switch.
2. Submit: Click "Submit" button when you finished PoE System Setting.

PoE Port Setting:

1. Enable Mode: Click "Enable Mode" drop-down menu to choose "Disable" or "Enable" from "Enable Mode" drop-down list to disable or enable this port to discover Powered Device (PD) connected to this port.
2. Power Limit by Classification: Check or uncheck "Power Limit by Classification" to enable or disable this port to provide power to PD according to classification of maximum power range used by PD.
3. Fixed Power Limit (W): First uncheck "Power Limit by Classification" to disable this port to provide power to PD according to classification of maximum power range used by PD. Then click in "Fixed Power Limit (W)" text box and type a new fixed power limit for this port to provide power to PD.
4. Power Priority: Click "Power Priority" drop-down menu to choose "High", "Medium", or "Low" from the "Power Priority" drop-down list to determine power priority of this port.
5. Power Down Alarm: Check or uncheck "Power Down Alarm" to enable or disable power down alarm on this port.
6. Submit: Click "Submit" button when you finished PoE Port Setting.

OPTICAL SYSTEMS DESIGN

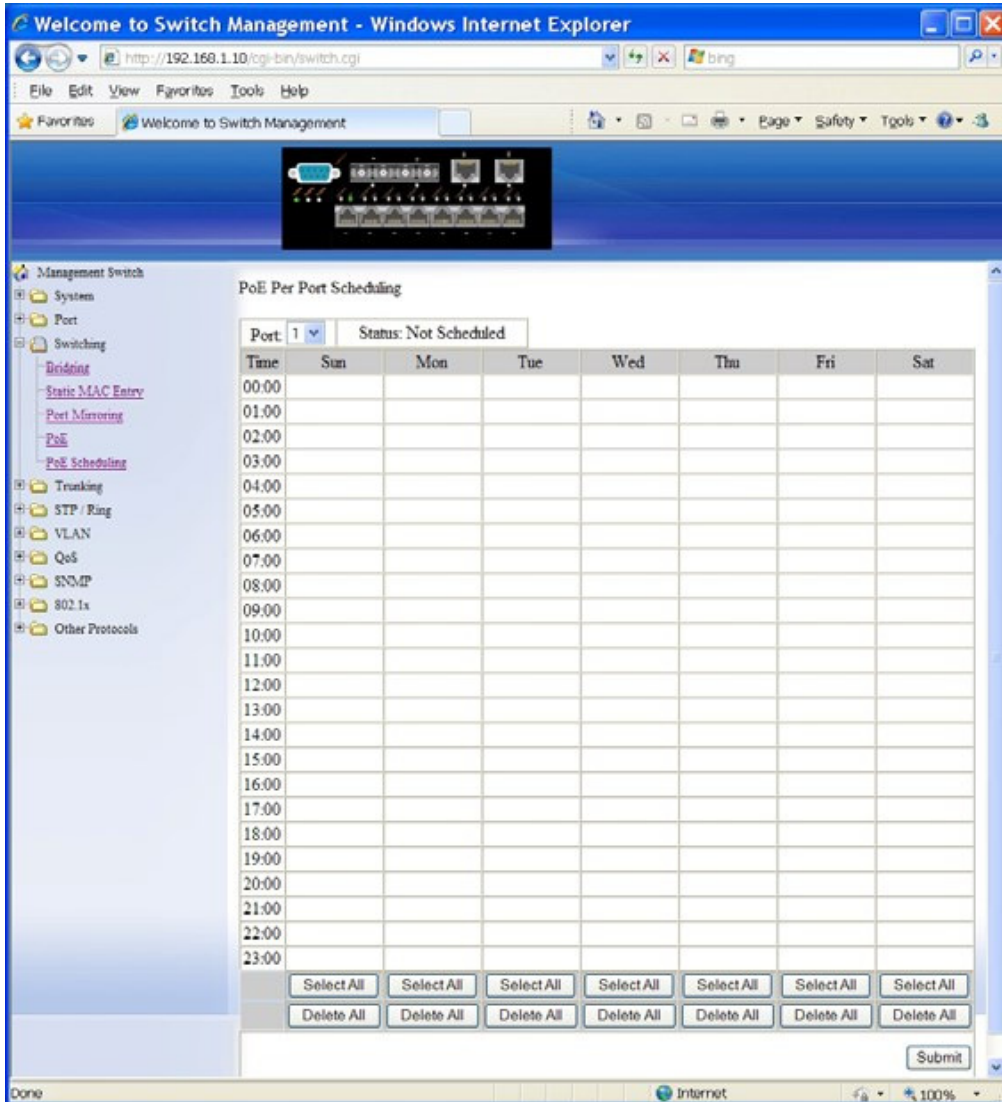

PoE SCHEDULING

First click on "Switching" from main menu. Then click on "PoE" from "Switching". In PoE Port Setting, click "Enable Mode" drop-down menu to choose "Scheduling" from "Enable Mode" drop-down list to schedule this port to discover Powered Device (PD) connected to this port.

PoE Per Port Setting:

1. Port: Click "Port" drop-down menu to choose a port from "Port" drop-down list and configure PoE scheduling to this port.
2. Submit: Click "Submit" button when you finished PoE Scheduling for this port.

OPTICAL SYSTEMS DESIGN

6.6 TRUNKING

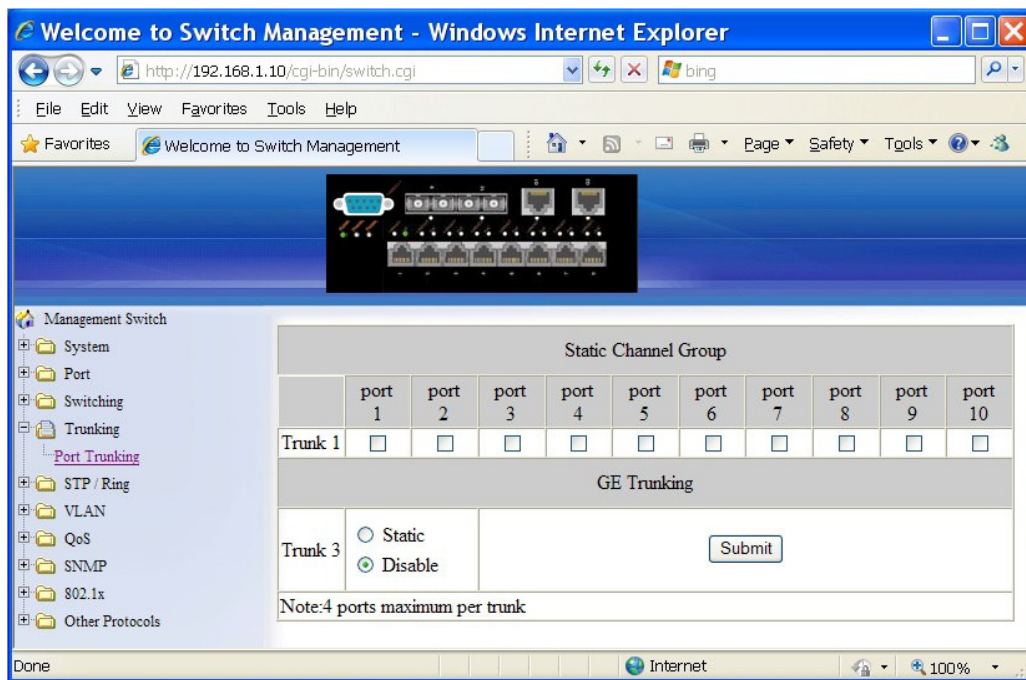

PORT TRUNKING

Static Channel Group:

1. Trunk 1: Click Port 1 ~ Port 8 to assign ports to Trunk 1. (Maximum 4 ports in Trunk 1.)
2. Submit: Click "Submit" button when you finished Static Channel Group settings.

GE Trunking:

1. Trunk 3: Click "Static" or "Disable" for Trunk 3.
2. Submit: Click "Submit" button when you finished GE Trunking settings.

OPTICAL SYSTEMS DESIGN

6.7 STP / RING

Status	
Bridge ID	8000007800000002
Designated Root	8000007800000002
Reg Root ID	
Root Port	0
Root Path Cost	0
Current Max Age (sec)	20
Current Hello Time (sec)	2
Current Forward Delay (sec)	15
Hold Time (sec)	
Topology Change Count	
Time Since Last Topology Change	

Setting	
Spanning Tree Protocol	Enable
Bridge Priority (0..61440)	32768
Hello Time (sec)	2
Max Age (sec)	20
Forward Delay (sec)	15
STP Version	RSTP

Update setting

GLOBAL CONFIGURATION

1. Spanning Tree Protocol: Click "Spanning Tree Protocol" drop-down menu to Choose "Enable" or "Disable" from "Spanning Tree Protocol" drop-down list to enable or disable Spanning Tree Protocol.
2. Bridge Priority (0..61440): Click "Bridge Priority" text box and type a decimal number between 0 and 61440.
3. Hello Time (sec) (1..9): Click "Hello Time" text box and type a decimal number between 1 and 9.
4. Max Age (sec) (6..28): Click in "Max Age" text box and type a decimal number between 6 and 28.
5. Forward Delay (sec) (4..30): Click in "Forward Delay" text box and type a decimal number between 4 and 30.
6. STP Version: Click "STP Version" drop-down menu to choose "MSTP", "RSTP" or "STP compatible" from "STP Version" drop-down list.
7. Update setting: Click "Update setting" button when you finished Global Configuration.

OPTICAL SYSTEMS DESIGN

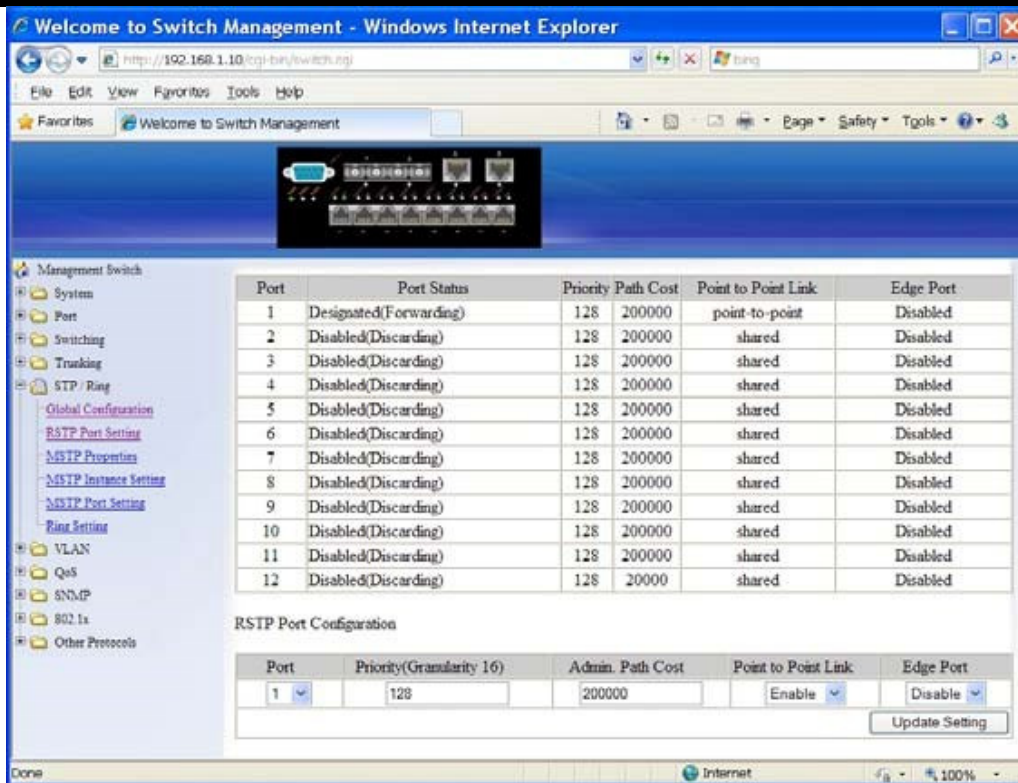

RSTP PORT SETTING

1. STP Version: Click “STP Version” drop-down menu to choose “RSTP” from “STP Version” drop-down list.
2. Port: Click “Port” drop-down menu to choose Port 1 ~ Port 10 from “Port” drop-down list.
3. Priority(Granularity 16): Click in “Priority” text box and enter a value between 0 and 240 to set the priority for the port. A higher priority will designate the port to forward packets first. A lower number denotes a higher priority. This entry must be divisible by 16. The default priority setting is 128.
4. Admin. Path Cost: Click in “Admin. Path Cost” text box and enter a value between 0 and 2000000 to set the Admin. Path Cost for the port. 0 (auto) - Setting 0 for the Admin. Path Cost will automatically set the speed for forwarding packets to the port for optimal efficiency. Default port cost: 100Mbps port = 200000. Gigabit port = 20000.
5. Point to Point Link: Click “Point to Point Link” drop-down menu to Choose “Enable” or “Disable” from “Point to Point Link” drop-down list to enable or disable Point to Point Link for the port.
6. Edge Port: Click “Edge Port” drop-down menu to Choose “Enable”, “Disable”, or “Auto” from “Edge Port” drop-down list to set Enable, Disable, or Auto Edge Port for the port.
7. Update setting: Click “Update setting” button when you finished RSTP Port Setting.

OPTICAL SYSTEMS DESIGN

Status	
Bridge ID	8000007800000002
Designated Root	8000007800000002
Reg Root ID	8000007800000002
Root Port	0
Root Path Cost	0
Current Max Age (sec)	20
Current Hello Time (sec)	2
Current Forward Delay (sec)	15
Hold Time (sec)	
Topology Change Count	
Time Since Last Topology Change	

Setting	
Spanning Tree Protocol	Enable <input type="button" value="v"/>
Bridge Priority (0..61440)	<input type="text" value="32768"/>
Hello Time (sec)	<input type="text" value="2"/>
Max Age (sec)	<input type="text" value="20"/>
Forward Delay (sec)	<input type="text" value="15"/>
STP Version	MSTP <input type="button" value="v"/>

OPTICAL SYSTEMS DESIGN

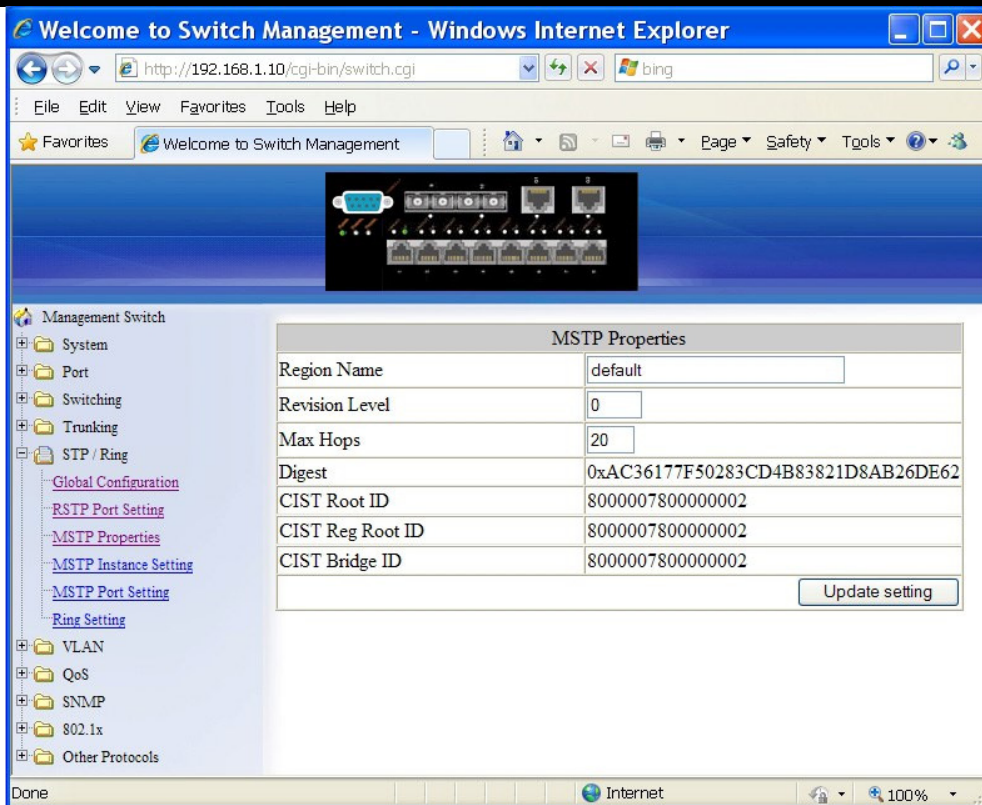

MSTP PROPERTIES

1. STP Version: Click "STP Version" drop-down menu to choose "MSTP" from "STP Version" drop-down list.
2. Region Name: Click in "Region Name" text box to create an MST region and specify a name to it. MST bridges of a region form different spanning trees for different VLANs. By default, each MST bridge starts with the region name as its bridge address. This means each MST bridge is a region by itself, unless specifically added to one.
3. Revision Level: Click in "Revision Level" text box to specify the number for configuration information. The default value of revision number is 0.
4. Max Hops: Click in "Max Hops" text box to specify the maximum allowed hops for BPDU in an MST region. This parameter is used by all the instances of the MST. Specifying the max hops for a BPDU prevents the messages from looping indefinitely in the network. When a bridge receives a MST BPDU that has exceeded the allowed max-hops, it discards the BPDU.
5. Update setting: Click "Update setting" button when you finished MSTP Properties setting.

OPTICAL SYSTEMS DESIGN

Management Switch

- System
- Port
- Switching
- Trunking
- STP / Ring
 - [Global Configuration](#)
 - [RSTP Port Setting](#)
 - [MSTP Properties](#)
 - [MSTP Instance Setting](#)
 - [MSTP Port Setting](#)
 - [Ring Setting](#)
- VLAN
- QoS
- SNMP
- 802.1x
- Other Protocols

VLAN Instance Configuration

Included VLANs	
Instance ID	<input type="text"/>
Included VLAN	<input type="text"/>

Instance Setting	
Bridge Priority (0..61440)	<input type="text"/>
Root ID	<input type="text"/>
Root Port	<input type="text"/>
Root Path Cost	<input type="text"/>
Bridge ID	<input type="text"/>

OPTICAL SYSTEMS DESIGN

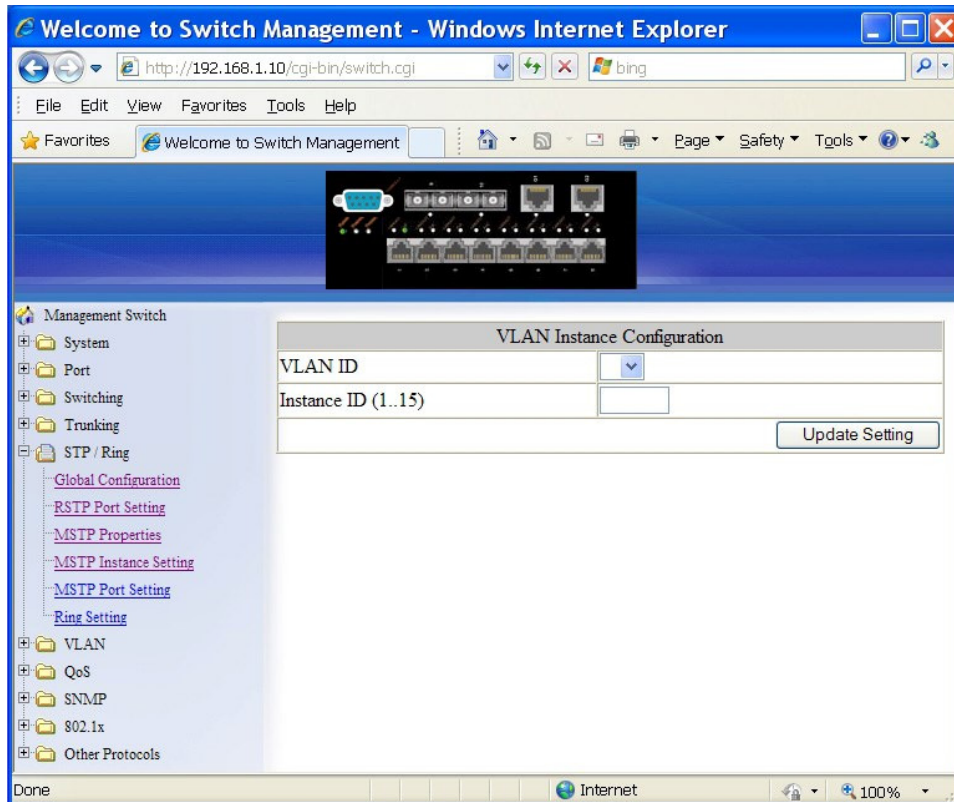

MSTP INSTANCE SETTING

VLAN Instance Configuration

1. VLAN Instance Configuration: Click "VLAN Instance Configuration" button. The "VLAN Instance Configuration" window appears.
2. VLAN ID: Click "VLAN ID" drop-down menu to choose VLAN from "VLAN ID" drop-down list to simultaneously add multiple VLANs for the corresponding instance of a bridge.
3. Instance ID (1..15): Click in "Instance ID" text box to specify the instance ID.
4. Update setting: Click "Update setting" button when you finished VLAN Instance Configuration.

Included VLANs

1. Instance ID: Click "Instance ID" drop-down menu to choose instance ID from "Instance ID" drop-down list.
2. Included VLAN: Click "Included VLAN" drop-down menu to choose VLAN from "Included VLAN" drop-down list.

Instance Setting

1. Bridge Priority (0..61440): Click in "Bridge Priority" text box to set the bridge priority for an MST instance to the value specified. The lower the priority of the bridge, the better the chances are the bridge becoming a root bridge or a designated bridge for the LAN.

Update setting: Click "Update setting" button when you finished VLAN Instance Configuration.

OPTICAL SYSTEMS DESIGN

Port Instance Configuration

Instance ID	Port	Port State	Role	Priority	Path Cost	Designated Bridge ID	Designated Port ID	Designated Root ID	Designated Path Cost
1									
2									
3									
4									
5									
6									
7									
8									
9									
10									
11									
12									

MSTP Port Configuration

Port	Priority(Granularity 16)	Admin. Path Cost
1	<input type="text"/>	<input type="text"/>

OPTICAL SYSTEMS DESIGN

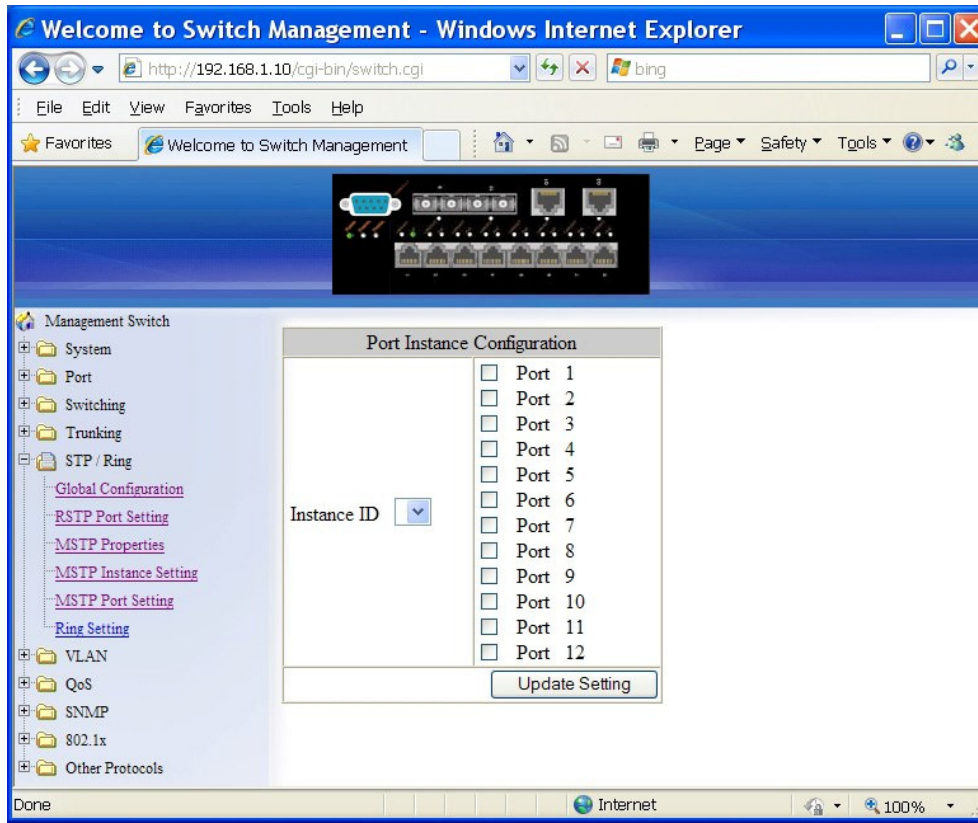

MSTP PORT SETTING

Port Instance Configuration

1. Instance ID: Click “Instance ID” drop-down menu to choose instance ID from “Instance ID” drop-down list.
2. Click Port 1 ~ Port 10 to assign ports to the corresponding instance ID.
3. Update setting: Click “Update setting” button when you finished Port Instance Configuration.

Instance ID

1. Instance ID: Click “Instance ID” drop-down menu to choose instance ID from “Instance ID” drop-down list.

MSTP Port Configuration

1. Port: Click “Port” drop-down menu to choose port from “Port” drop-down list.
2. Priority(Granularity 16): Click in “Priority” text box to set the port priority for a bridge group. The Multiple Spanning Tree Protocol uses port priority as a tiebreaker to determine which port should forward frames for a particular instance on a LAN, or which port should be the root port for an instance. A lower value implies a better priority. In the case of the same priority, the interface index will serve as the tiebreaker, with the lower-numbered interface being preferred over others. The permitted range is 0-240. The priority values can only be set in increments of 16.
3. Admin. Path Cost: Click in “Admin. Path Cost” text box to set the cost of a path associated with an interface.
4. Update setting: Click “Update setting” button when you finished MSTP Port Setting.

OPTICAL SYSTEMS DESIGN

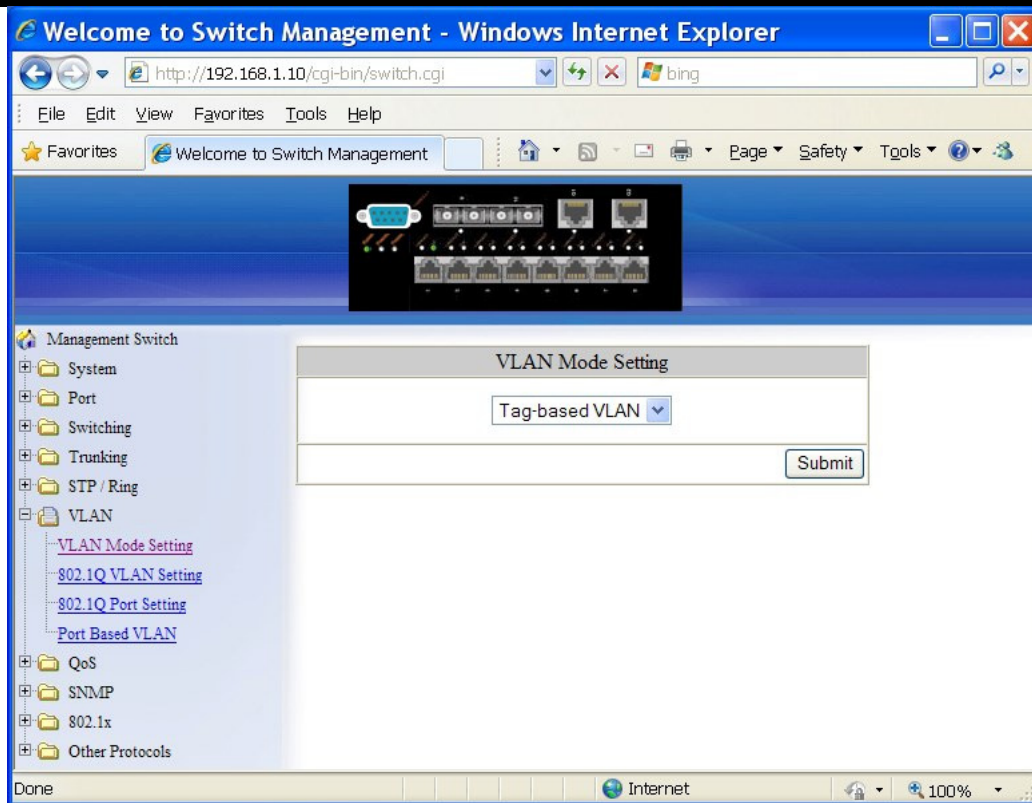

RING SETTING

Ring state

1. Click “Ring state” drop-down menu from “Ring state” drop-down list to choose “Enable” or “Disable” to enable or disable Ring state.
2. Update setting: Click “Update setting” button when you finished Ring state setting.

Set ring port

1. Ring port 1: Click “Ring port 1” drop-down menu to choose Ring port 1 from “Ring port 1” drop-down list.
2. Ring port 2: Click “Ring port 2” drop-down menu to choose Ring port 2 from “Ring port 2” drop-down list.
3. Update setting: Click “Update setting” button when you finished Set ring port.

6.8 VLAN

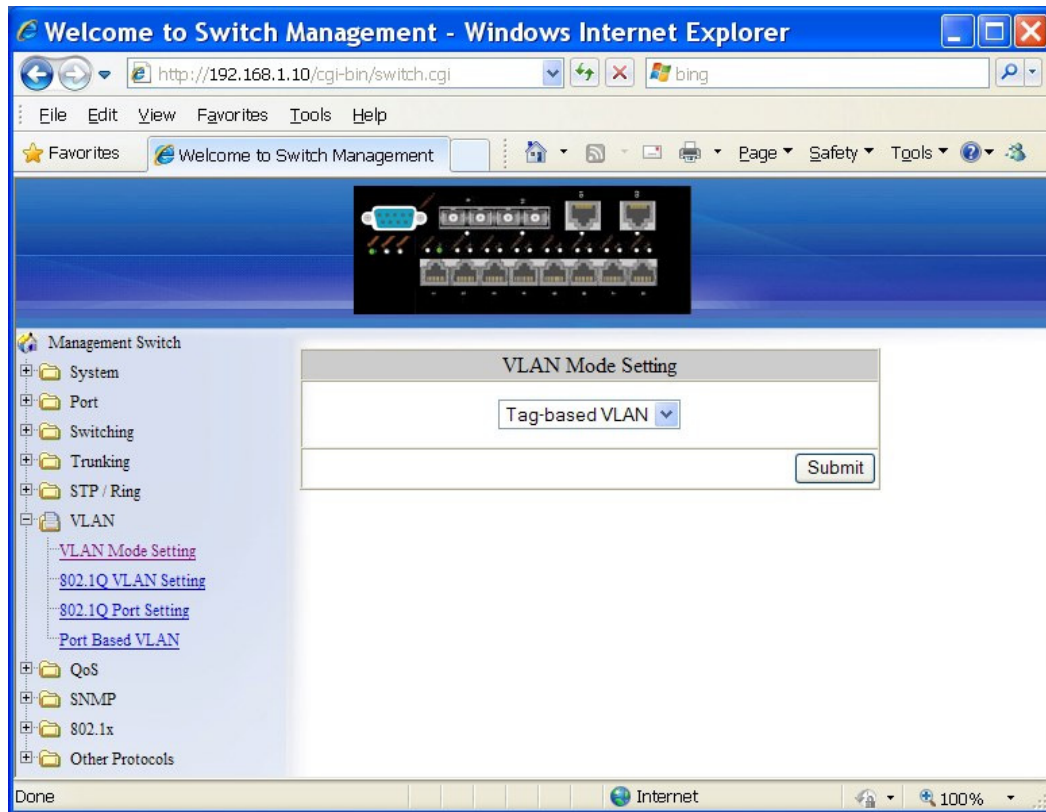

VLAN MODE SETTING

1. VLAN Mode Setting: Click “VLAN Mode Setting” drop-down menu to Choose “Tag-based VLAN” or “Port-based VLAN” from “VLAN Mode Setting” drop-down list.
2. Update Setting: Click “Update Setting” button when you finished VLAN Mode Setting

OPTICAL SYSTEMS DESIGN

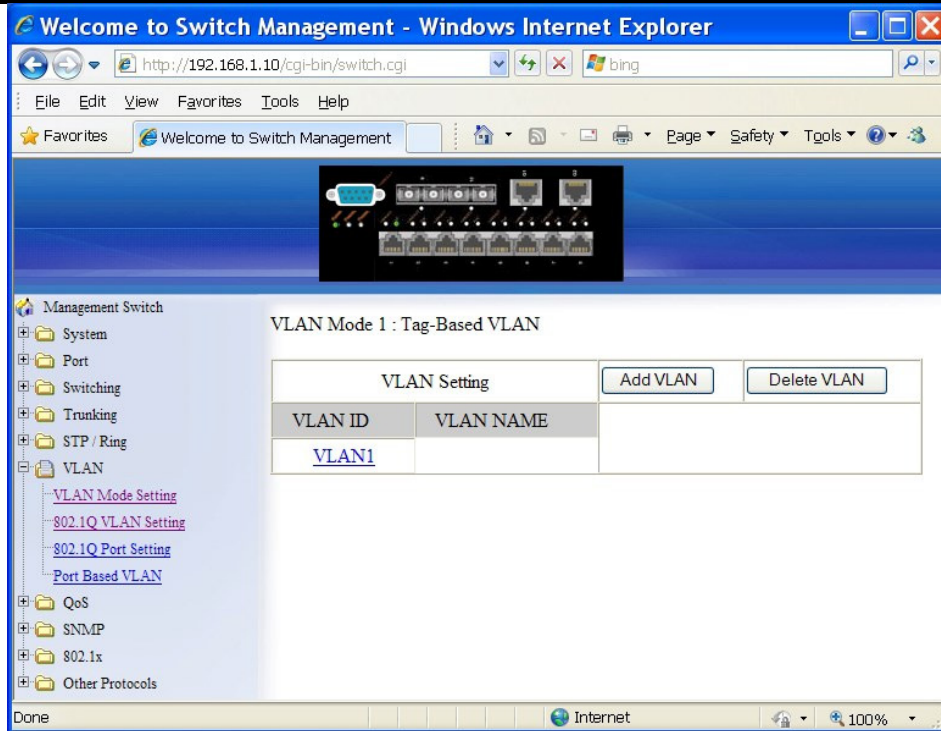

OPTICAL SYSTEMS DESIGN

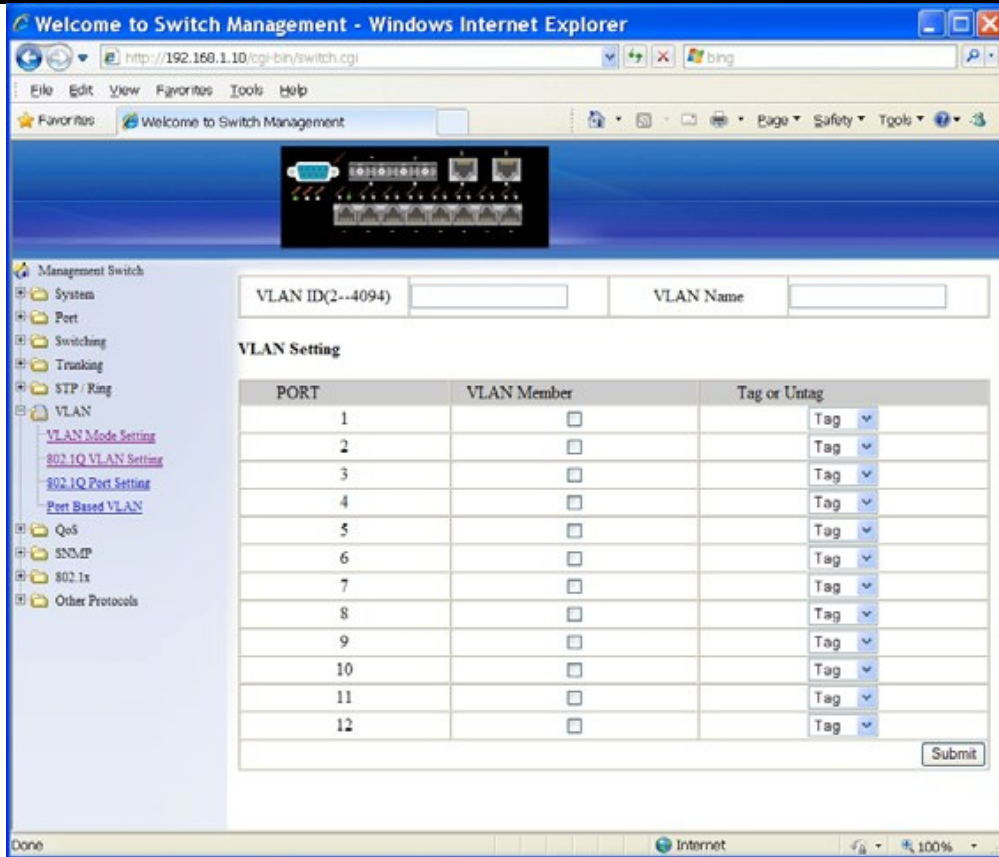

802.1Q VLAN SETTING

Add VLAN:

1. VLAN setting: Click “VLAN setting”. The “VLAN Setting” window appears.
2. Add VLAN: Click “Add VLAN” button to create a new VLAN from “VLAN Setting” window.
3. VLAN ID(2-4094): Click in the “VLAN ID” textbox and specify a new VLAN ID number from 2 ~ 4094.
4. VLAN Name: Click in the “VLAN Name” textbox and type a name for this newly created VLAN.

Add port to or delete port from VLAN:

1. VLAN Member: Choose the port to be added to or deleted from the VLAN.
2. Tag or Untag: Click “Tag or Untag” drop-down menu to Choose “Tag” or “Untag” from “Tag or Untag” drop-down list for a “Hybrid” port.
3. Submit: Click “Submit” button when you finished VLAN setting.

OPTICAL SYSTEMS DESIGN

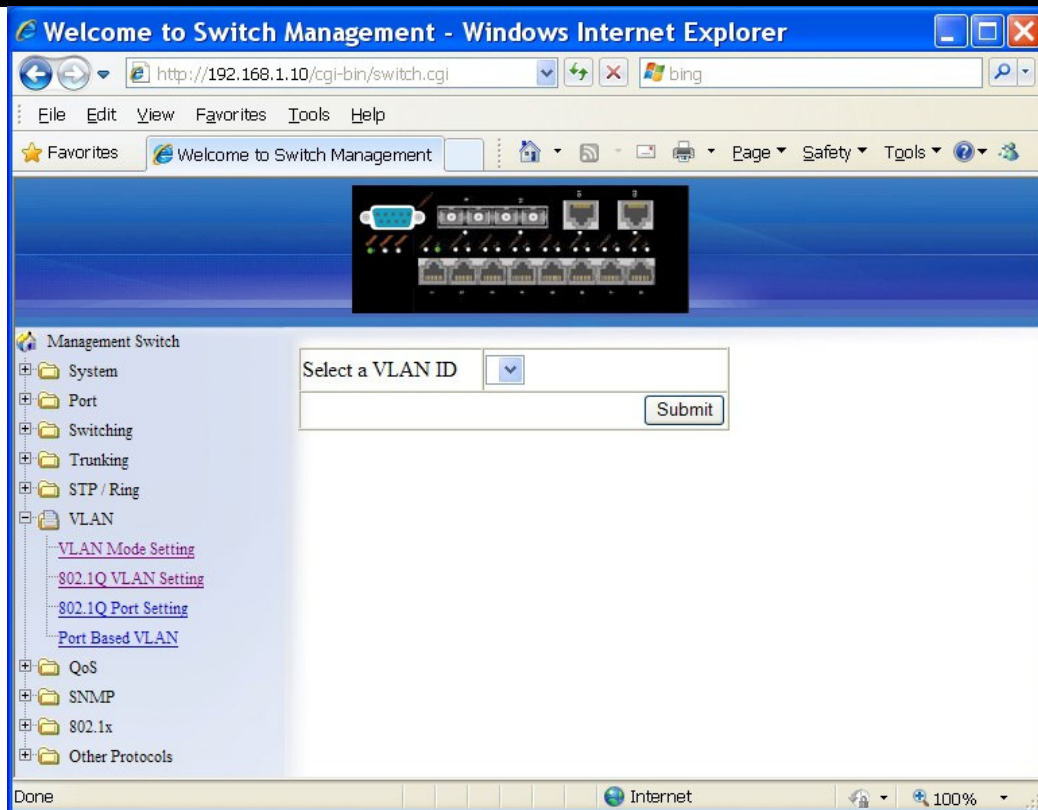

Delete VLAN:

1. VLAN setting: Click “VLAN setting”. The “VLAN Setting” window appears.
2. Delete VLAN: Click “Delete VLAN” button.
3. Select a VLAN ID: Click “Select a VLAN ID” drop-down menu from “Select a VLAN ID” drop-down list to choose the VLAN to be deleted.

Submit: Click “Submit” button when you finished VLAN setting

OPTICAL SYSTEMS DESIGN

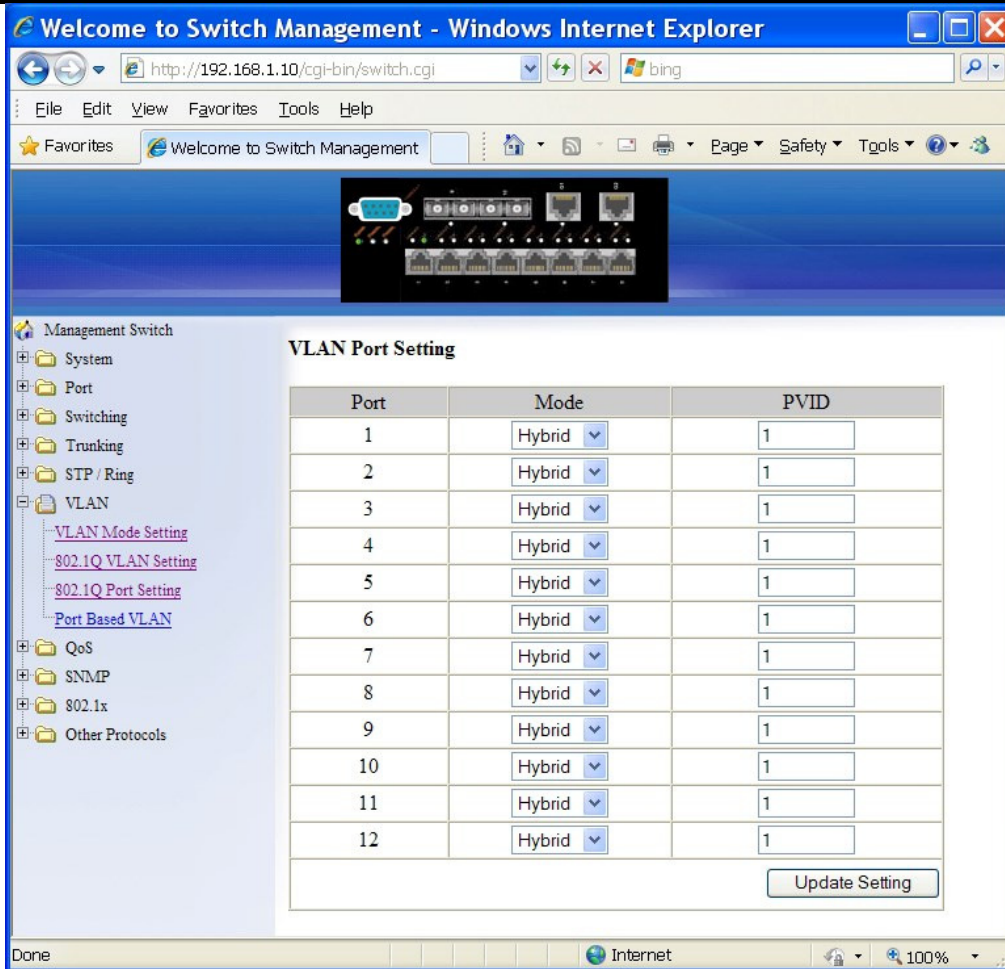

VLAN PORT SETTING

1. VLAN Port Setting: Click "VLAN Port Setting". The "VLAN Port Setting" window appears.
2. Mode: Click "Mode" drop-down menu to Choose "Access", "Trunk", or "Hybrid" from "Mode" drop-down list for the port. The port will be Tag port if you choose "Trunk" Mode for the port. And the port will be Tag or Untag port if you choose "Hybrid" Mode for the port.
3. PVID: Click in the "PVID" textbox and specify a new PVID number for the port.
4. Update Setting: Click "Update Setting" button when you finished VLAN Port Setting.

OPTICAL SYSTEMS DESIGN

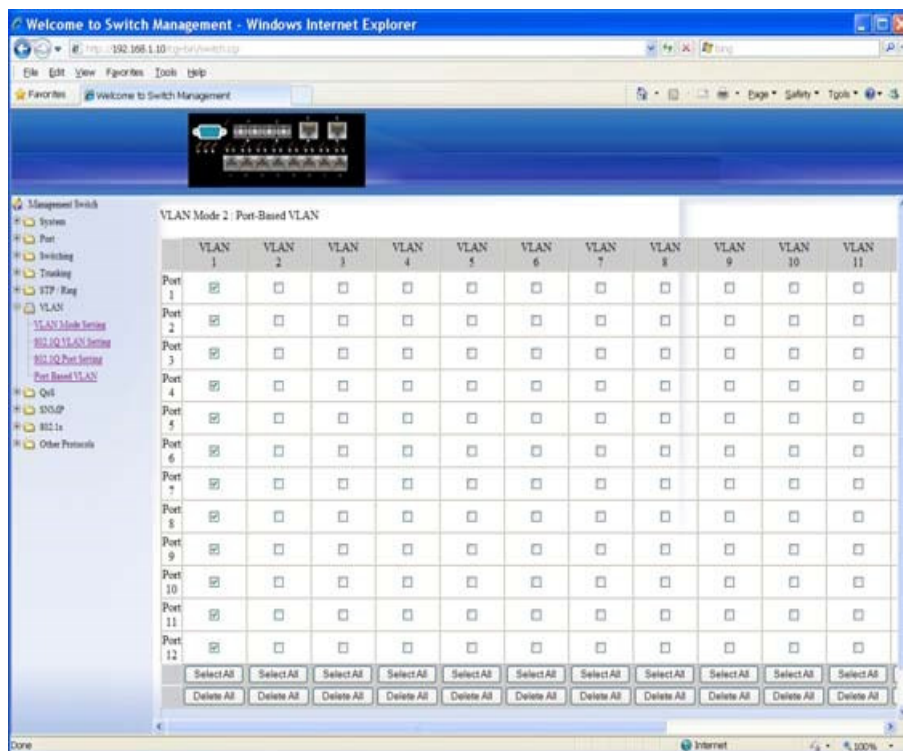
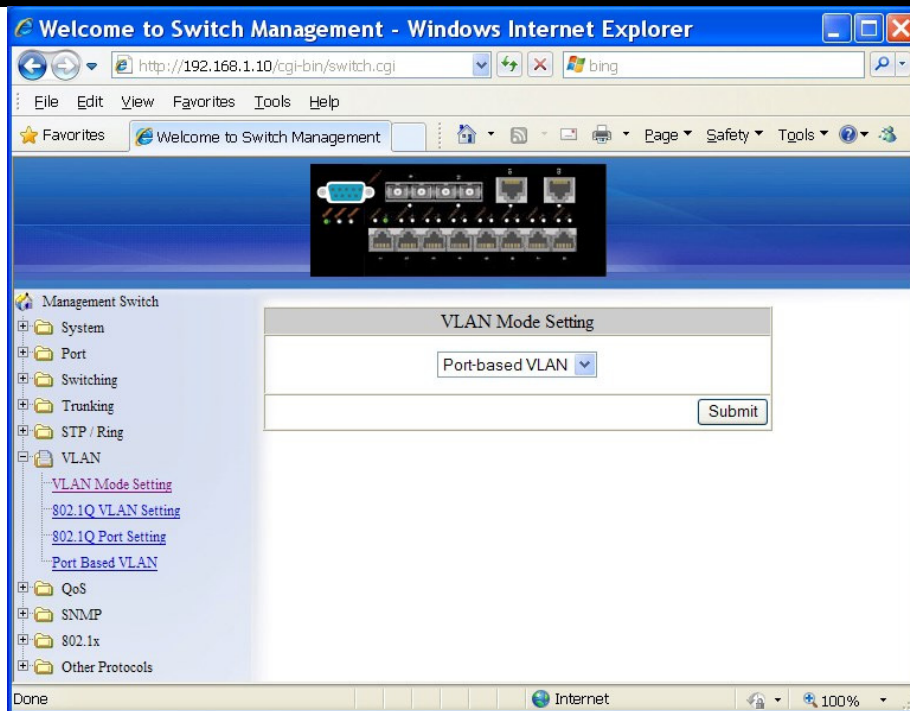

PORT BASED VLAN

1. VLAN: Choose the port to be added to or deleted from the VLAN.
2. Select all: Click “select all” button to choose Port 1 ~ Port 10 all to be added to the VLAN.
3. Delete all: Click “delete all” button to choose Port 1 ~ Port 10 all to be deleted from the VLAN.
4. Submit: Click “Submit” button when you finished Port Based VLAN setting.

6.9 QoS

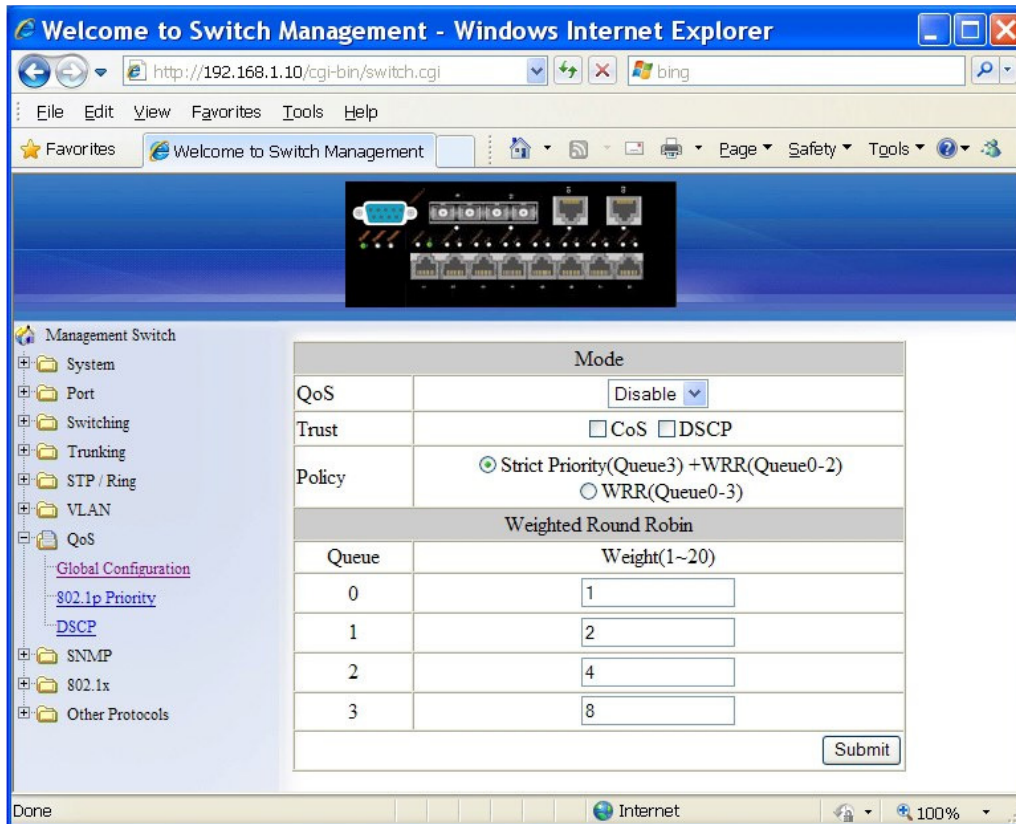

GLOBAL CONFIGURATION

1. QoS: Click "QoS" drop-down menu from "QoS" drop-down list to choose "Enable" or "Disable" to enable or disable QoS.
2. Trust: Enable or disable the switch port to trust the CoS (Class of Service) labels of all traffic received on that port. Enable or disable a routed port to trust the DSCP (Differentiated Service Code Point) labels of all traffic received on that port.
3. Policy: Choose "Strict Priority(Queue3) + WRR(Queue0-2)" or "WRR(Queue0-3)". A strict priority queue is always emptied first. The queues that are used in the WRR (Weighted Round Robin) are emptied in a round-robin fashion, and you can configure the weight for each queue.
4. Weighted Round Robin: Click in the "Weight(1~55)" textbox and specify a new number from 1 ~ 55 for Queue 0 ~ 3.
5. Submit: Click "Submit" button when you finished Global Configuration

OPTICAL SYSTEMS DESIGN

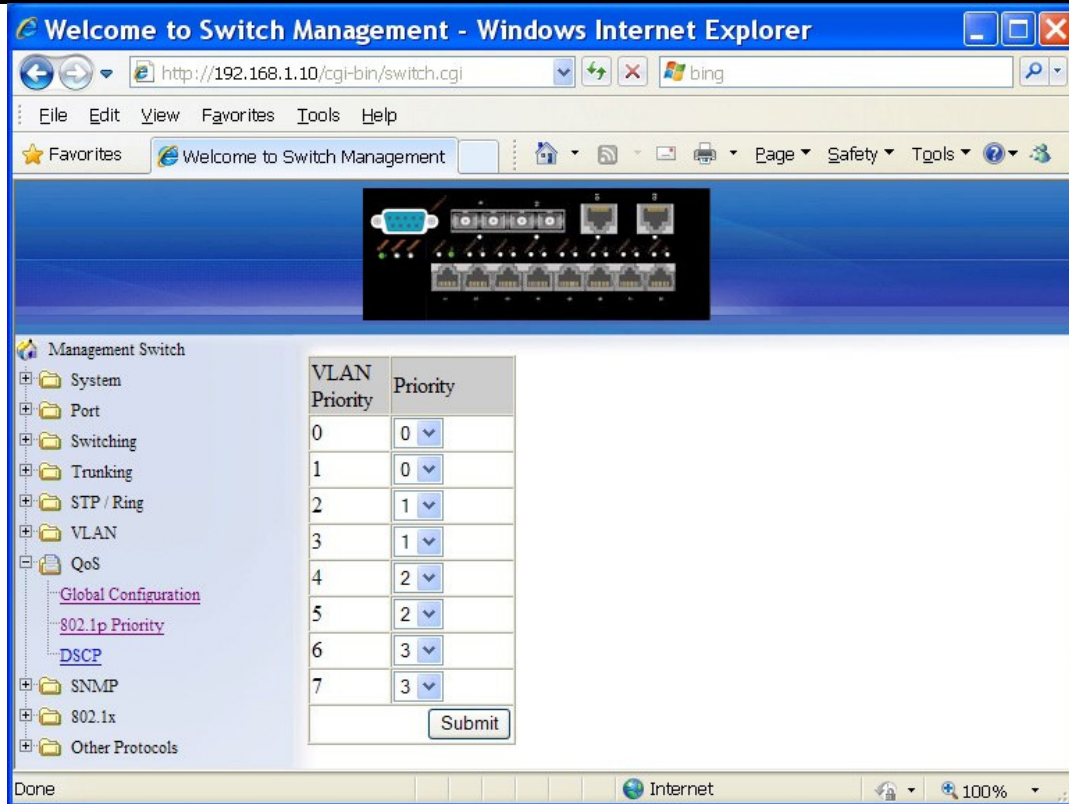

802.1P PRIORITY

1. Priority: Click “Priority” drop-down menu from “Priority” drop-down list to choose 0 ~ 3 for VLAN Priority 0 ~ 7.
2. Submit: Click “Submit” button when you finished 802.1p priority

OPTICAL SYSTEMS DESIGN

DSCP Priority	Priority	DSCP Priority	Priority	DSCP Priority	Priority	DSCP Priority	Priority
0	0	1	0	2	0	3	0
4	0	5	0	6	0	7	0
8	0	9	0	10	0	11	0
12	0	13	0	14	0	15	0
16	0	17	0	18	0	19	0
20	0	21	0	22	0	23	0
24	0	25	0	26	0	27	0
28	0	29	0	30	0	31	0
32	0	33	0	34	0	35	0
36	0	37	0	38	0	39	0
40	0	41	0	42	0	43	0
44	0	45	0	46	0	47	0
48	0	49	0	50	0	51	0
52	0	53	0	54	0	55	0
56	0	57	0	58	0	59	0
60	0	61	0	62	0	63	0

DSCP

1. Priority: Click "Priority" drop-down menu from "Priority" drop-down list to choose 0 ~ 3 for DSCP Priority 0 ~ 63.
2. Submit: Click "Submit" button when you finished DSCP

OPTICAL SYSTEMS DESIGN

6.10 SNMP

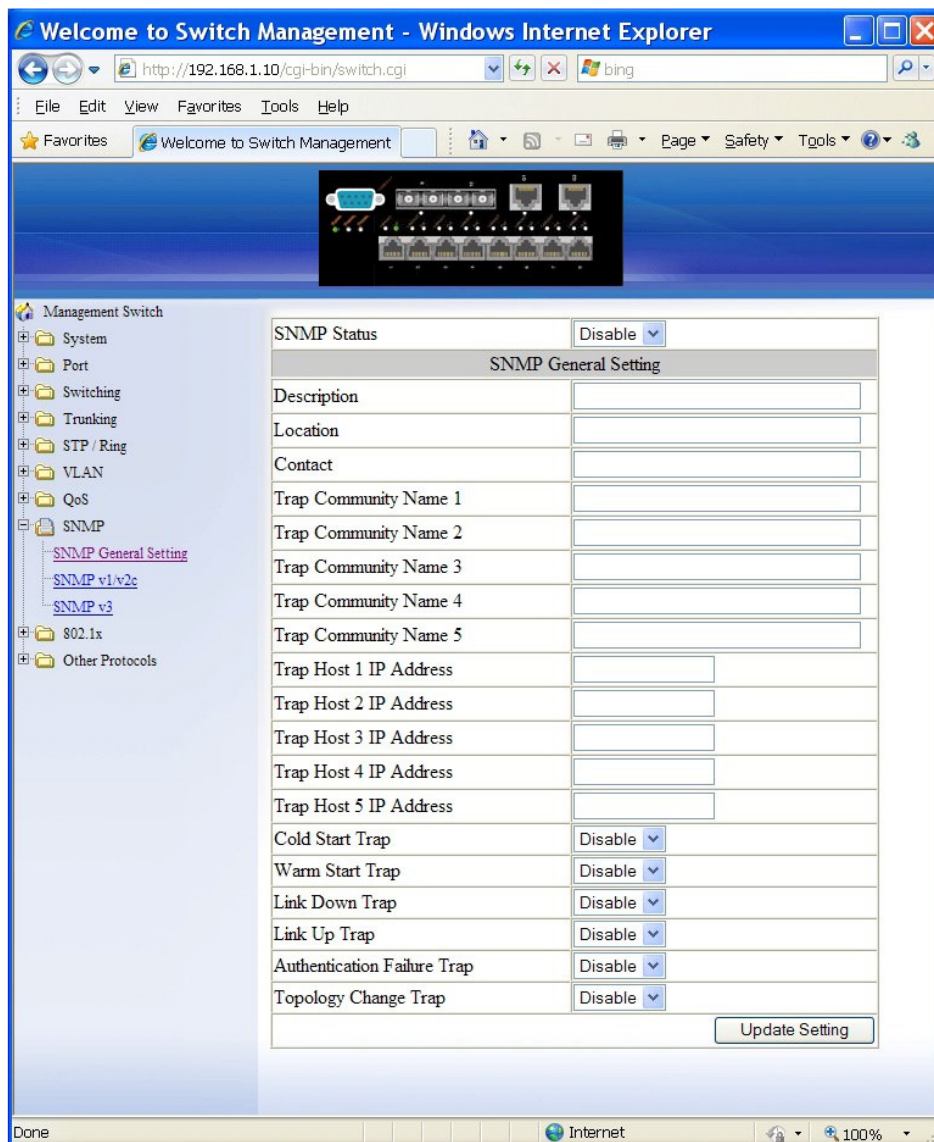

SNMP GENERAL SETTING

1. SNMP Status: Click “SNMP Status” drop-down menu from “SNMP Status” drop-down list to choose “Enable” or “Disable” to enable or disable SNMP.
2. Description: Click in the “Description” textbox and specify a new description for SNMP.
3. Location: Click in the “Location” textbox and specify a new location for SNMP.
4. Contact: Click in the “Contact” textbox and specify a new contact for SNMP.
5. Trap Community Name: For each “Trap Community Name”, Click in the “Trap Community Name” textbox and specify a trap community name.
6. Trap Host IP Address: For each “Trap Host IP Address”, Click in the “Trap Host IP Address” textbox and specify a trap host IP address.
7. Cold Start Trap: Click “Cold Start Trap” drop-down menu from “Cold Start Trap” drop-down list

OPTICAL SYSTEMS DESIGN

- to choose “Enable” or “Disable” to enable or disable cold start trap.
8. Warm Start Trap: Click “Warm Start Trap” drop-down menu from “Warm Start Trap” drop-down list to choose “Enable” or “Disable” to enable or disable warm start trap.
 9. Link Down Trap: Click “Link Down Trap” drop-down menu from “Link Down Trap” drop-down list to choose “Enable” or “Disable” to enable or disable link down trap.
 10. Link Up Trap: Click “Link Up Trap” drop-down menu from “Link Up Trap” drop-down list to choose “Enable” or “Disable” to enable or disable link up trap.
 11. Authentication Failure Trap: Click “Authentication Failure Trap” drop-down menu from “Authentication Failure Trap” drop-down list to choose “Enable” or “Disable” to enable or disable authentication failure trap.
 12. Topology Change Trap: Click “Topology Change Trap” drop-down menu from “Topology Change Trap” drop-down list to choose “Enable” or “Disable” to enable or disable topology change trap.
 13. Update Setting: Click “Update Setting” button when you finished SNMP General Setting.

OPTICAL SYSTEMS DESIGN

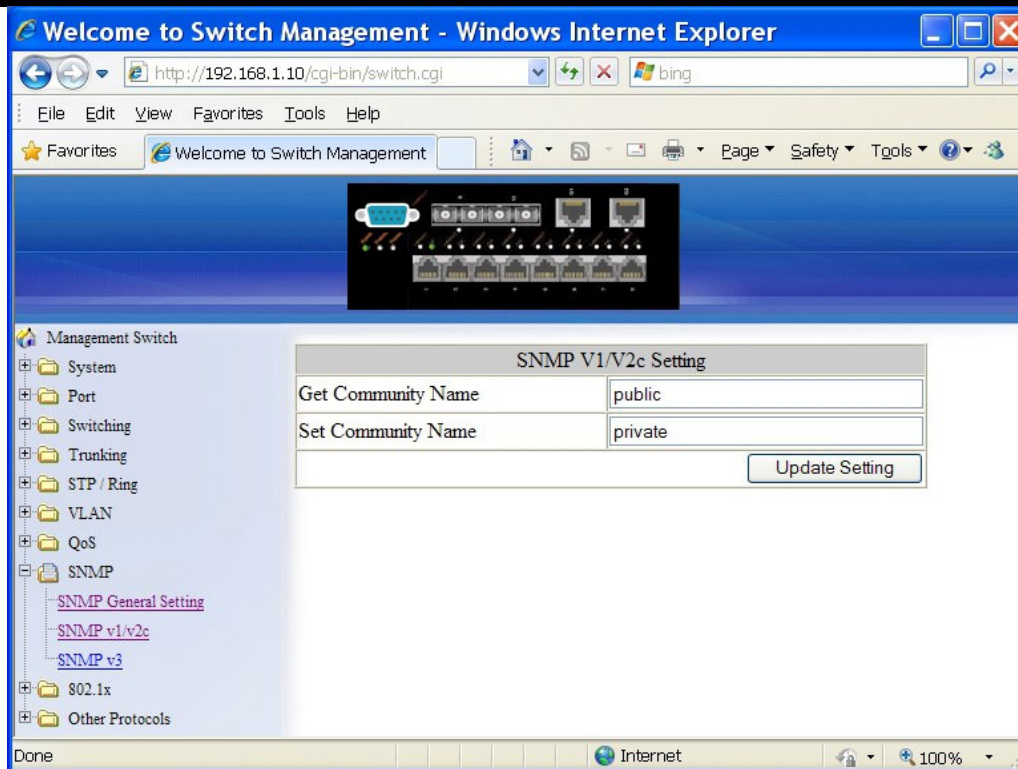

SNMP V1/V2C

1. Get Community Name: Click in the "Get Community Name" textbox and specify a get community name.
2. Set Community Name: Click in the "Set Community Name" textbox and specify a set community name.
3. Update Setting: Click "Update Setting" button when you finished SNMP V1/V2c Setting.

OPTICAL SYSTEMS DESIGN

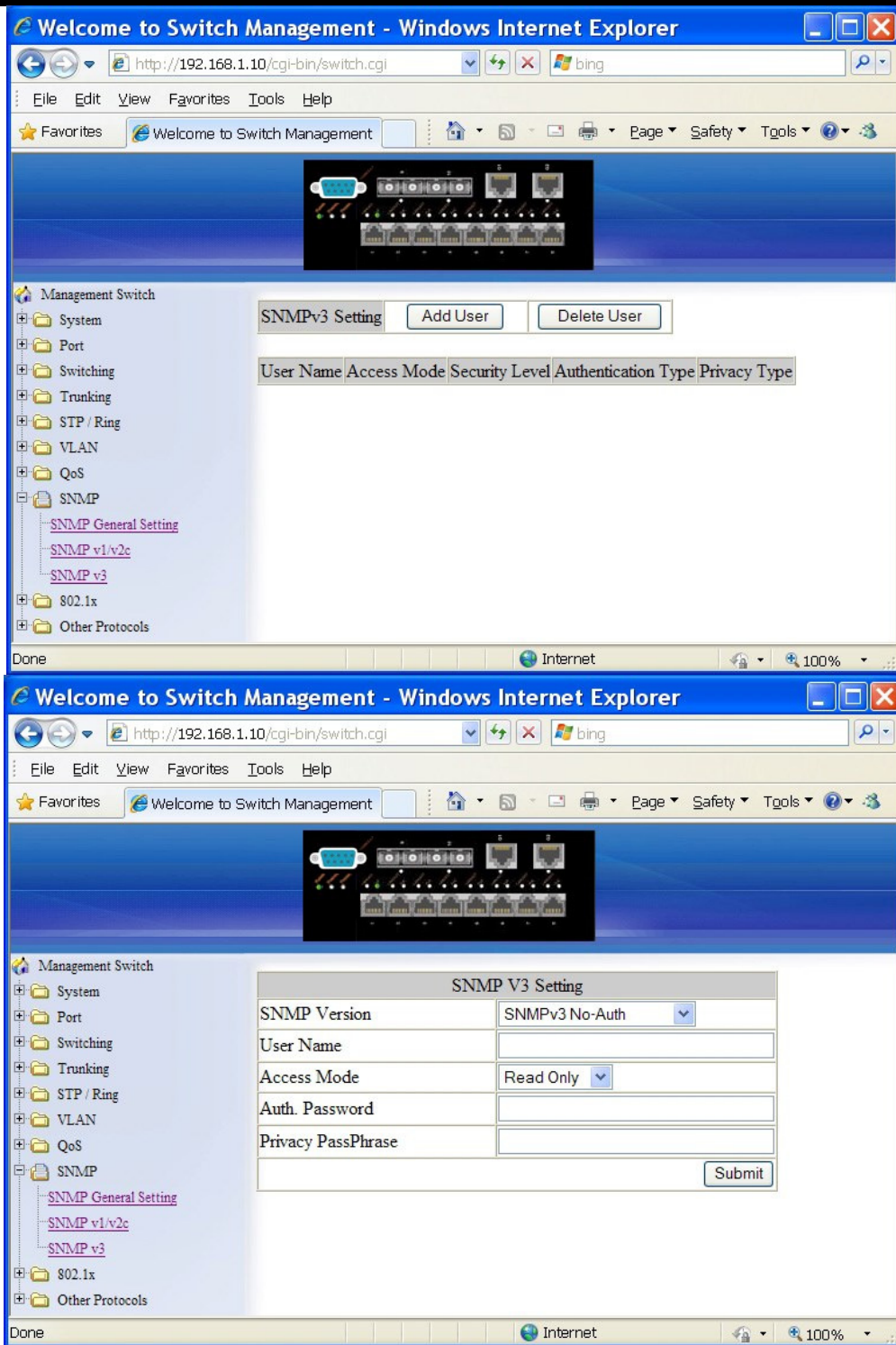

OPTICAL SYSTEMS DESIGN

SNMP V3

Add User:

1. Add User: Click “Add User” button. The “SNMP V3 Setting” window appears.
2. SNMP Version: Click “SNMP Version” drop-down menu from “SNMP Version” drop-down list to choose “SNMPv3 No-Auth”, “SNMPv3 Auth-MD5”, “SNMPv3 Auth-SHA”, “SNMPv3 Priv Auth-MD5”, or “SNMPv3 Priv Auth-SHA”.
 - SNMPv3 No-Auth: Add a user using SNMP v3 without authentication.
 - SNMPv3 Auth-MD5: Add a user using SNMP v3 with authentication. Click in the “Auth. Password” textbox and specify an authentication password. SNMPv3 Auth-SHA: Add a user using SNMP v3 with authentication. Click in the “Auth. Password” textbox and specify an authentication password.
 - SNMPv3 Priv Auth-MD5: Add a user using SNMP v3 with authentication and privacy. Click in the “Auth. Password” textbox and specify an authentication password. Click in the “Privacy PassPhrase” textbox and specify a privacy pass phrase.
 - SNMPv3 Priv Auth-SHA: Add a user using SNMP v3 with authentication and privacy. Click in the “Auth. Password” textbox and specify an authentication password. Click in the “Privacy PassPhrase” textbox and specify a privacy pass phrase.
3. User Name: Click in the “User Name” textbox and specify a user name for user using SNMP v3.
4. Access Mode: Click “Access Mode” drop-down menu from “Access Mode” drop-down list to choose “Read Only” or “Read/Write”.
 - Read Only: Add a user using SNMP v3 with read-only access mode.
 - Read/Write: Add an user using SNMP v3 with read-write access mode
5. Submit: Click “Submit” button when you finished SNMP V3 Setting.

OPTICAL SYSTEMS DESIGN

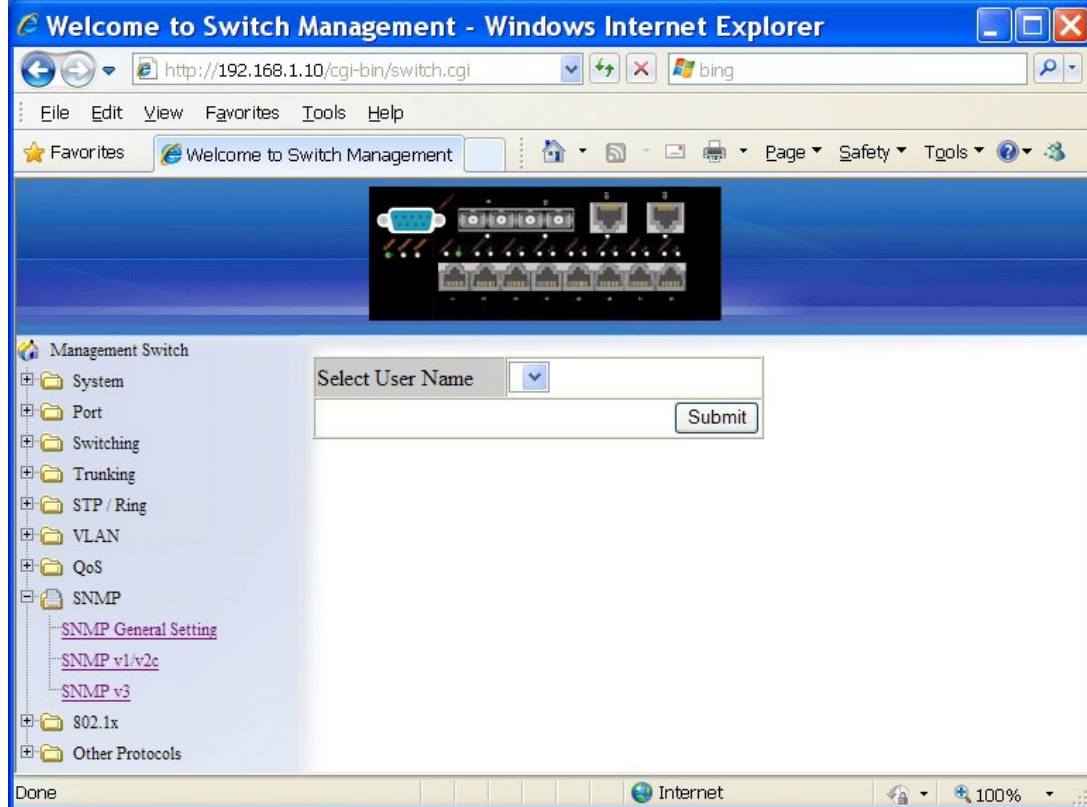

Delete User:

1. Delete User: Click "Delete User" button. The "Select User Name" window appears.
2. Select User Name: Click "Select User Name" drop-down menu from "Select User Name" drop-down list to choose the user to be deleted from using SNMP v3.
3. Sumit: Click "Sumit" button when you finished user deletion.

OPTICAL SYSTEMS DESIGN

6.11 802.1X

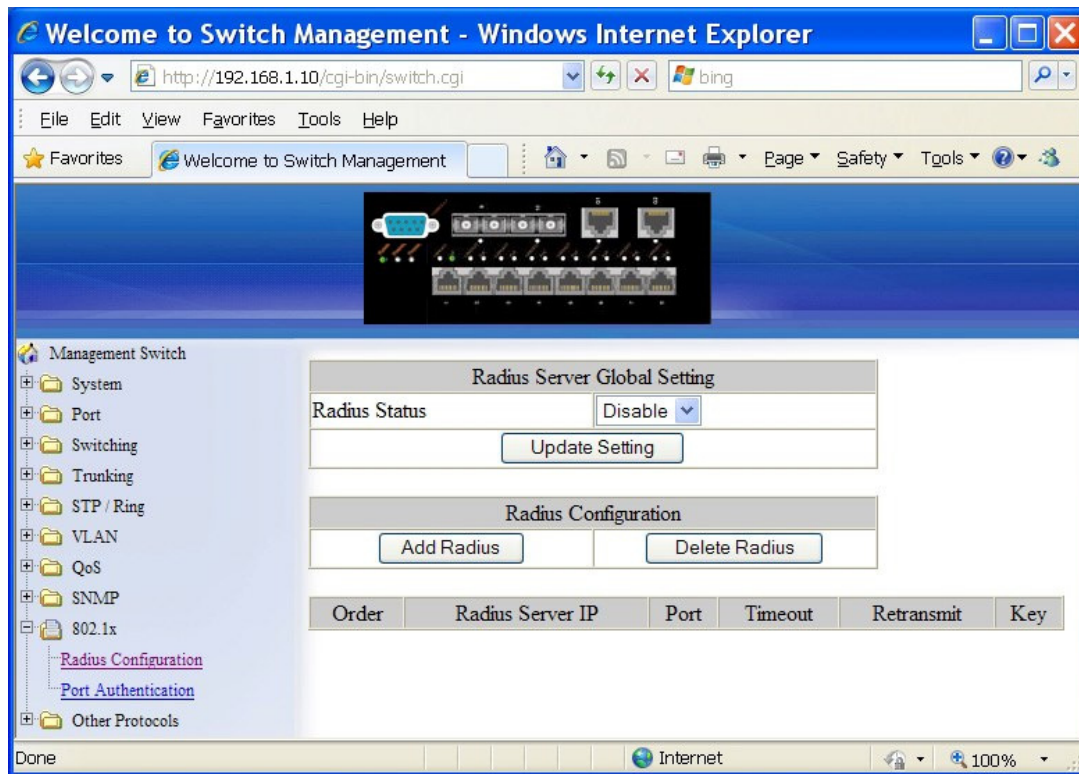

RADIUS CONFIGURATION

1. Radius Status: Click "Radius Status" drop-down menu from "Radius Status" drop-down list to choose "Enable" or "Disable" to globally enable or disable authentication.
2. Update Setting: Click "Update Setting" button when you finished Radius Status Setting.

OPTICAL SYSTEMS DESIGN

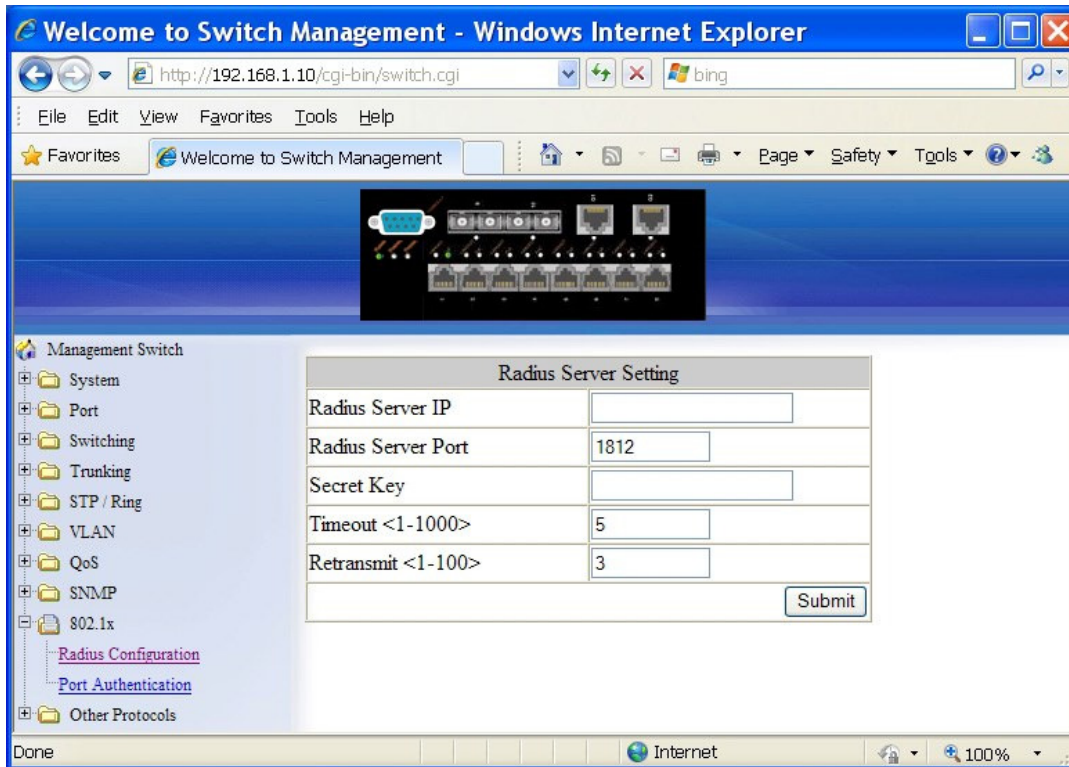

Add Radius:

1. Add Radius: Click "Add Radius" button. The "Radius Server Setting" window appears.
2. Radius Server IP: Click in the "Radius Server IP" textbox and specify the IP address of the remote radius server host.
3. Radius Server Port: Click in the "Radius Server Port" textbox and specify the UDP destination port for authentication requests. The host is not used for authentication if set to 0.
4. Secret Key: Click in the "Secret Key" textbox and specify the authentication and encryption key for all radius communications between the Switch and radius server. This key must match the encryption used on the radius daemon. All leading spaces are ignored, but spaces within and at the end of the key are used. If spaces are used in the key, do not enclose the key in quotation marks unless the quotation marks themselves are part of the key.
5. Timeout <1-1000>: Click in the "Timeout" textbox and specify the time interval (in seconds) that the Switch waits for the radius server to reply before retransmitting. Enter a value in the range 1 to 1000.
6. Retransmit <1-100>: Click in the "Retransmit" textbox and specify the number of times a radius request is resent to a server if that server is not responding or responding slowly. Enter a value in the range 1 to 100.
7. Submit: Click "Submit" button when you finished Radius Server Setting.

OPTICAL SYSTEMS DESIGN

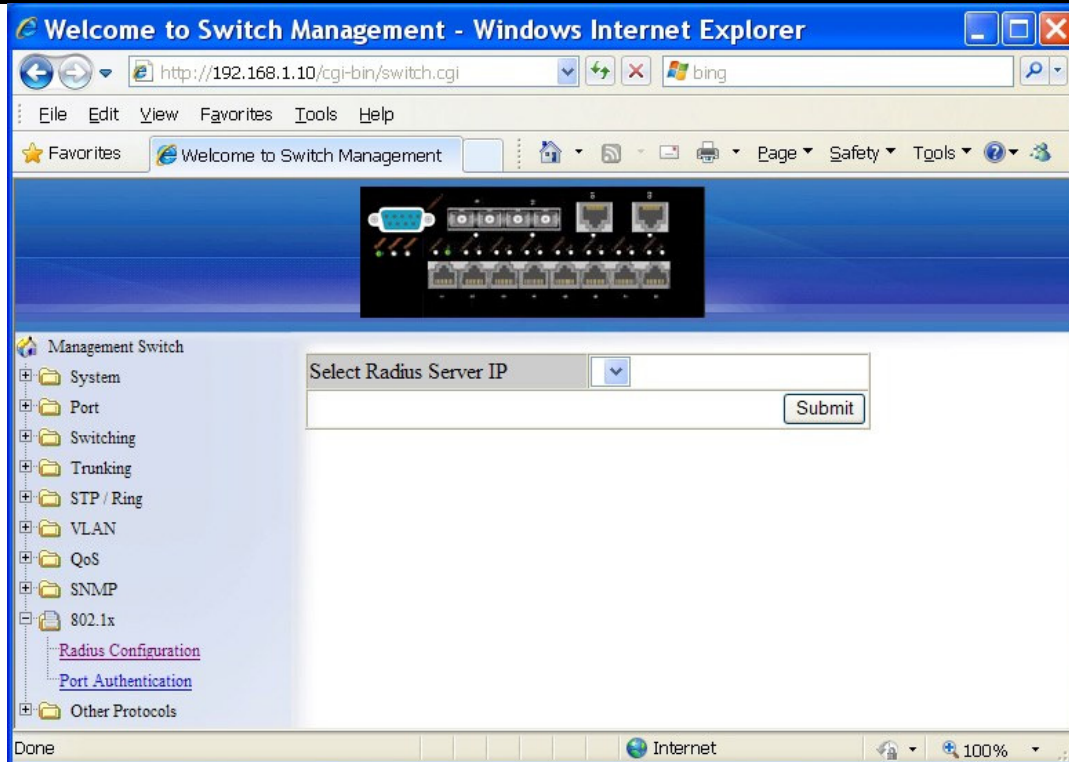

Delete Radius:

1. Delete Radius: Click "Delete Radius" button. The "Select Radius Server IP" window appears.
2. Select Radius Server IP: Click "Select Radius Server IP" drop-down menu from "Select Radius Server IP" drop-down list to choose the IP address of the remote radius server host to be deleted.
3. Submit: Click "Submit" button when you finished radius server deletion

OPTICAL SYSTEMS DESIGN

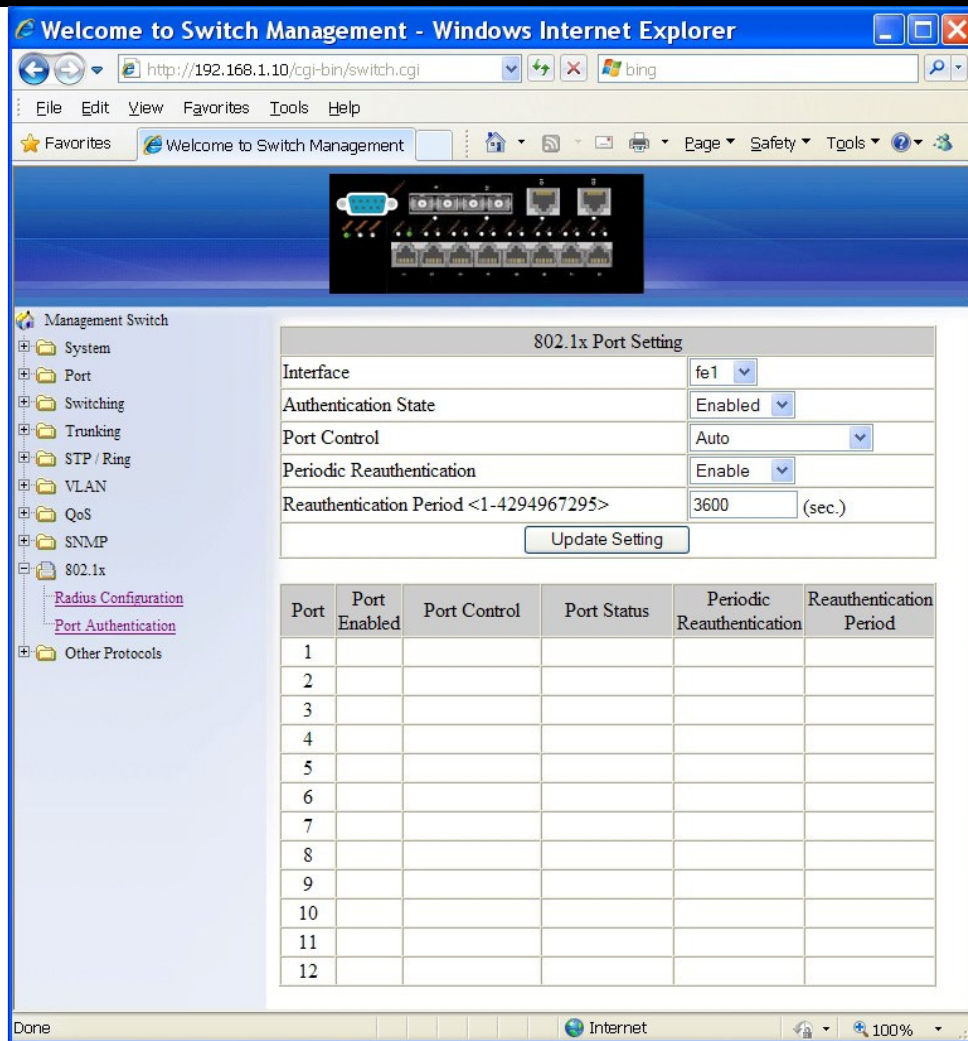

PORT AUTHENTICATION

1. Interface: Click "Interface" drop-down menu from "Interface" drop-down list to choose the port to be set port-based authentication.
2. Authentication State: Click "Authentication State" drop-down menu from "Authentication State" drop-down list to choose "Enable" or "Disable" to enable or disable authentication state.
3. Port Control: Click "Port Control" drop-down menu from "Port Control" drop-down list to choose "Auto", "Force Authorized", or "Force Unauthorized" to force a port state. "Auto" specifies to enable authentication on port. "Force Authorized" specifies to force a port to always be in an authorized state. "Force Unauthorized" specifies to force a port to always be in an unauthorized state.
4. Periodic Reauthentication: Click "Periodic Reauthentication" drop-down menu from "Periodic Reauthentication" drop-down list to choose "Enable" or "Disable" to enable or disable periodic reauthentication.
5. Reauthentication Period <1-4294967295>: Click in the "Reauthentication Period" textbox and specify the seconds between reauthorization attempts. The default time is 3600 seconds.
6. Update Setting: Click "Update Setting" button when you finished port-based authentication setting.

OPTICAL SYSTEMS DESIGN

6.12 OTHER PROTOCOLS

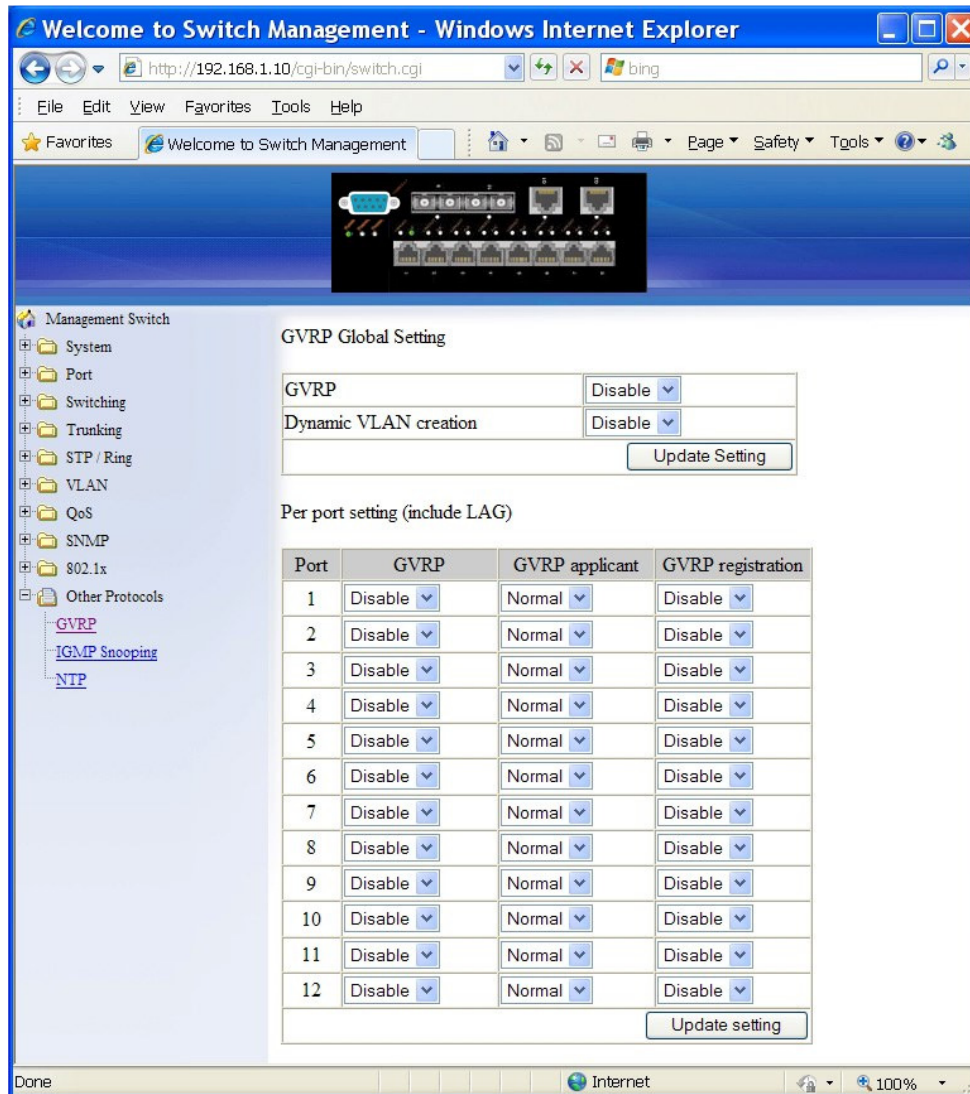

GVRP

GVRP Global Setting:

1. GVRP: Click "GVRP" drop-down menu from "GVRP" drop-down list to choose "Enable" or "Disable" to enable or disable GVRP (GARP VLAN Registration Protocol).
2. Dynamic VLAN creation: Click "Dynamic VLAN creation" drop-down menu from "Dynamic VLAN creation" drop-down list to choose "Enable" or "Disable" to enable or disable Dynamic VLAN creation. GARP (Generic Attribute Registration Protocol) provides IEEE802.1Q compliant VLAN pruning and dynamic VLAN creation on IEEE802.1Q trunk ports.
3. Update Setting: Click "Update Setting" button when you finished GVRP Global Setting.

OPTICAL SYSTEMS DESIGN

Per Port Setting (include LAG):

1. GVRP: Click “GVRP” drop-down menu from “GVRP” drop-down list to choose “Enable” or “Disable” to enable or disable GVRP for the port.
2. GVRP applicant: Click “GVRP applicant” drop-down menu from “GVRP applicant” drop-down list to choose “Active” or “Normal” to the port. Ports in the GVRP active applicant state send GVRP VLAN declarations when they are in the STP (Spanning Tree Protocol) blocking state, which prevents the STP bridge protocol data units (BPDUs) from being pruned from the other port. Ports in the GVRP normal applicant state do not declare GVRP VLANs when in the STP blocking state.
3. GVRP registration: Click “GVRP registration” drop-down menu from “GVRP registration” drop-down list to choose “Enable” or “Disable” to enable or disable GVRP registration to the port. Configuring an IEEE802.1Q trunk port in registration mode allows dynamic creation (if dynamic VLAN creation is enabled), registration, and deregistration of VLANs on the trunk port.
4. Update Setting: Click “Update Setting” button when you finished Per port setting.

OPTICAL SYSTEMS DESIGN

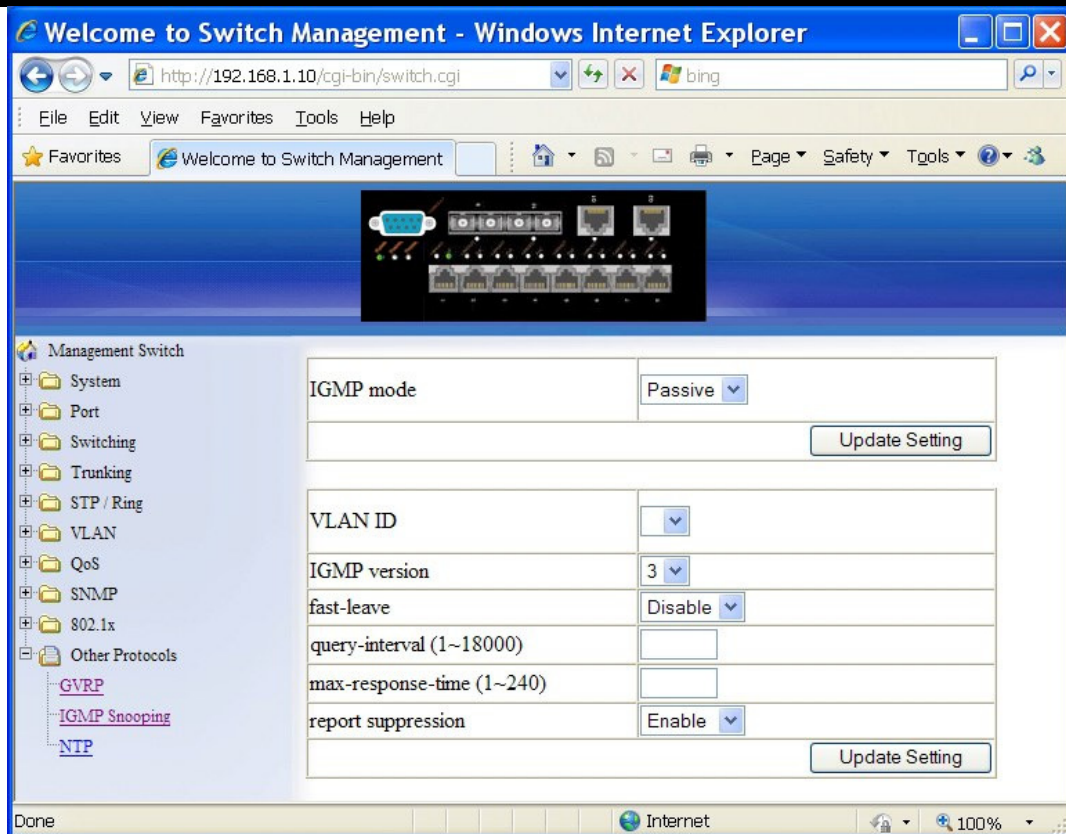

IGMP SNOOPING

1. IGMP mode: Click “IGMP mode” drop-down menu from “IGMP mode” drop-down list to choose “Disable”, “Passive”, or “querier” for the switch. Disable: Disable IGMP on the switch. Passive: The switch with only multicast-data-forwarding capability. Querier: The switch acts as the querier for the network. There is only one querier on a network at any time.
2. Update Setting: Click “Update Setting” button when you finished IGMP mode settings. VLAN ID: Click “VLAN ID” drop-down menu from “VLAN ID” drop-down list to choose the VLAN under configuration for the switch.
3. IGMP version: Click “IGMP version” drop-down menu from “IGMP version” drop-down list to choose “1”, “2”, or “3” for the switch.
4. Fast-leave: Click “fast-leave” drop-down menu from “fast-leave” drop-down list to choose “Enable” or “Disable” for the switch. Enable this function will allow members of a multicast group to leave the group immediately when an IGMP Leave Report Packet is received by the Switch.

OPTICAL SYSTEMS DESIGN

IGMP querier:

1. Query-interval: Click in the “query-interval” textbox and specify a new number from 1 ~ 18000. The query-interval field is used to set the time (in seconds) between transmitting IGMP queries. Entries between 1 and 18000 seconds are allowed. Default = 125.
2. Max-response-time: Click in the “max-response-time” textbox and specify a new number from 1 ~ 124. This determines the maximum amount of time in seconds allowed before sending an IGMP response report. The max-response-time field allows an entry between 1 and 124 (seconds). Default = 10.

IGMP passive snooping:

1. Report suppression: Click “report suppression” drop-down menu from “report suppression” drop-down list to choose “Enable” or “Disable” for the switch. Use this command to enable report suppression for IGMP version 1 and version 2. Report suppression does not apply to IGMP version 3, and is turned off by default for IGMP version 1 and IGMP version 2 reports. The switch uses IGMP report suppression to forward only one IGMP report per multicast router query to multicast devices. When IGMP router suppression is enabled, the switch sends the first IGMP report from all hosts for a group to all the multicast routers. The switch does not send the remaining IGMP reports for the group to the multicast routers. This feature prevents duplicate reports from being sent to the multicast devices.
2. Update Setting: Click “Update Setting” button when you finished IGMP Snooping.

OPTICAL SYSTEMS DESIGN

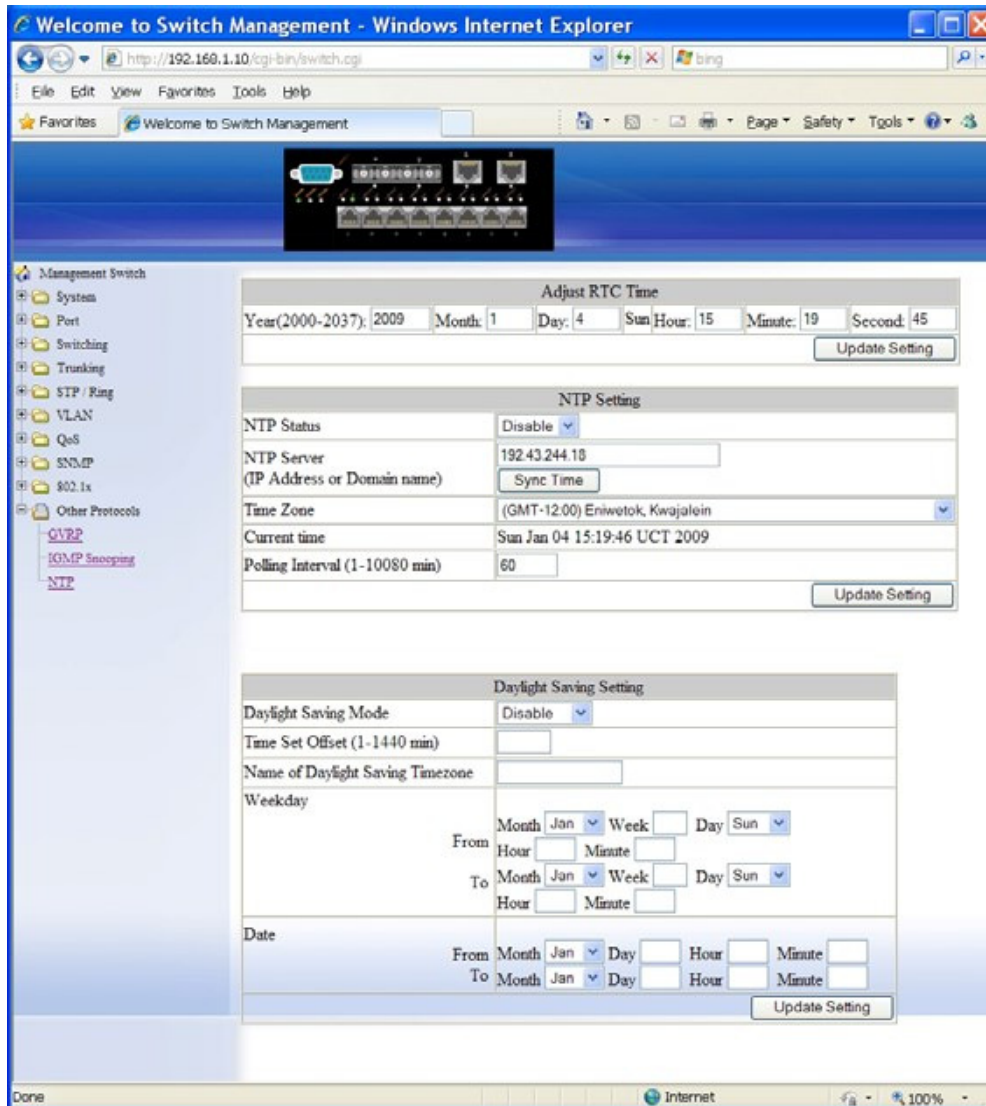

NTP

NTP Setting:

1. NTP Status: Click “NTP Status” drop-down menu from “NTP Status” drop-down list to choose “Enable” or “Disable” to enable or disable NTP for the Switch.
2. NTP Server (IP Address or Domain name): Click in the “NTP Server” textbox and specify the IP address or Domain name of NTP server.
3. Sync Time: Click “Sync Time” button to synchronize time with NTP server.
4. Time Zone: Click “Time Zone” drop-down menu from “Time Zone” drop-down list to set time zone.
5. Polling Interval (1-10080 min): Click in the “Polling Interval” textbox and specify the polling interval.
6. Update Setting: Click “Update Setting” button when you finished NTP Setting.

Daylight Saving Setting:

OPTICAL SYSTEMS DESIGN

1. Daylight Saving Mode: Click "Daylight Saving Mode" drop-down menu from "Daylight Saving Mode" drop-down list to choose "Disable", "Weekday", or "Date" to choose disable, weekday, or date daylight saving for the Switch.
2. Time Set Offset (1-1440 min): Click in the "Time Set Offset" textbox and specify the offset time of daylight saving. For example enter 60 for one hour offset.
3. Daylight Saving Tmiezone: Click in the "Daylight Saving Tmiezone" textbox and specify the daylight saving timezone. This can be any given name in 14-character alpha-numericals. Enter the Daylight-Saving time zone using the following example:
 - EDT - East Daylight Saving Time Zone.
 - CDT - Central Daylight-Saving Time Zone.
 - MDT - Mountain Daylight-Saving Time Zone.
 - PDT - Pacific Daylight-Saving Time Zone.
 - ADT - Alaska Daylight-Saving Time Zone.
4. Weekday: Click in the textboxes and specify the daylight saving period.
 - Month: Click "Month" drop-down menu from "Month" drop-down list to choose from January to December.
 - Week: <1-5> Specifies weekdays from Monday to Friday.
 - Day: Click "Day" drop-down menu from "Day" drop-down list to choose from Sunday to Saturday.
 - Hour: <0-23> Specifies from 0 to 23.
 - Minute: <0-59> Specifies from 0 to 59.
5. Date: Click in the textboxes and specify the daylight saving period.
 - Month: Click "Month" drop-down menu from "Month" drop-down list to choose from January to December.
 - Day: <1-31> Specifies from 1 to 31.
 - Hour: <0-23> Specifies from 0 to 23.
 - Minute: <0-59> Specifies from 0 to 59.
6. Update Setting: Click "Update Setting" button when you finished Daylight Saving Setting.

<Note> The “Week”, “Hour”, “Minute”, and “Day” fields would not accept the alphabetic characters (Like Jan, Feb, Sun, Mon). They only accept the two digit numbers (0 through 9).

7 COMMAND LINE CONSOLE MANAGEMENT

The switch provides a command line console interface for configuration purposes. The switch can be configured either locally through its RS-232 port or remotely via a Telnet session. For the later, you must specify an IP address for the switch first.

This chapter describes how to configure the switch using its console by Command Line.

7.1 ADMINISTRATION CONSOLE

Connect the DB9 straight cable to the RS-232 serial port of the device to the RS-232 serial port of the terminal or computer running the terminal emulation application.

Direct access to the administration console is achieved by directly connecting a terminal or a PC equipped with a terminal-emulation program (such as HyperTerminal) to the switch console port.

When using the management method, configure the terminal-emulation program to use the following parameters (you can change these settings after login):

[Default parameters]
115,200bps
8 data bits
No parity
1 stop bit

OPTICAL SYSTEMS DESIGN

7.1.1 EXEC MODE (VIEW MODE)

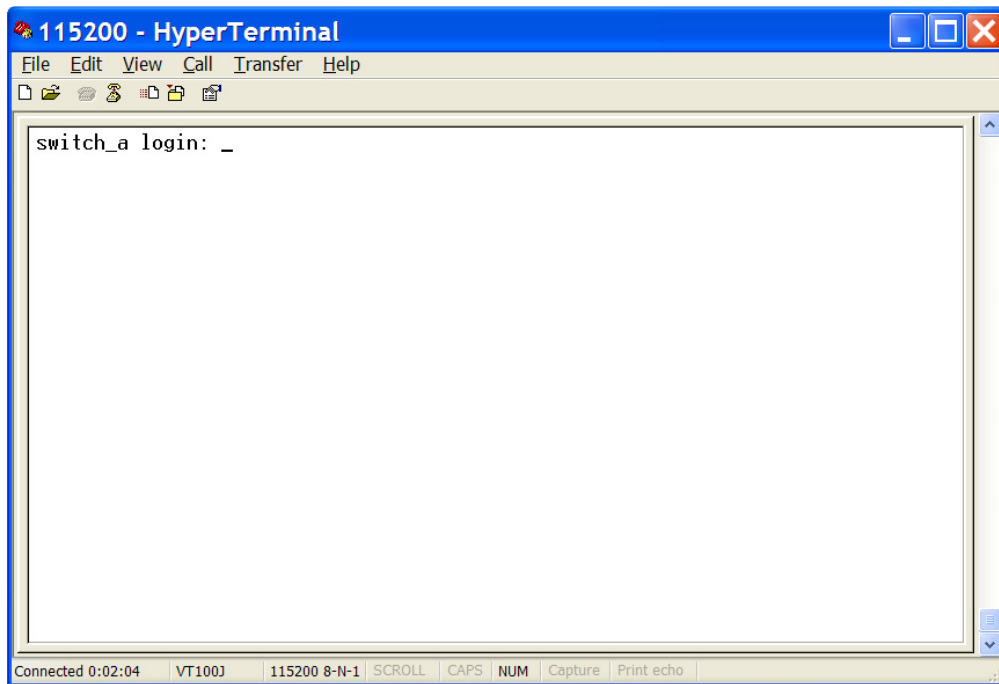

LOGON TO EXEC MODE (VIEW MODE)

At the **switch_a login:** prompt just type in "root" and press <Enter> to logon to Exec Mode (or View Mode).

```
switch_a login: root
```

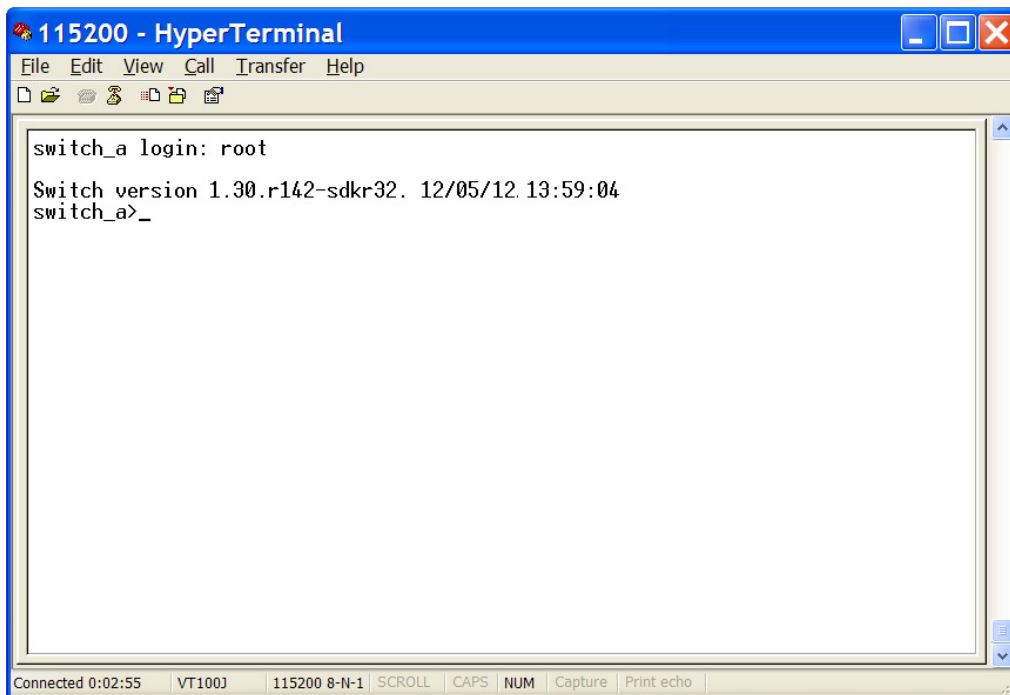

OPTICAL SYSTEMS DESIGN

BASIC COMMANDS

Exec Mode (or View Mode) is the base mode from where users can perform basic commands like: clear, debug, disable, enable, exit, help, logout, no, quit, show, terminal

The CLI contains a text-based help facility. Access this help by typing in the full or partial command string then typing a question mark "?". The CLI displays the command keywords or parameters along with a short description.

At the **switch_a>** prompt just press <?> to list the above basic commands.

```
switch_a>?
```

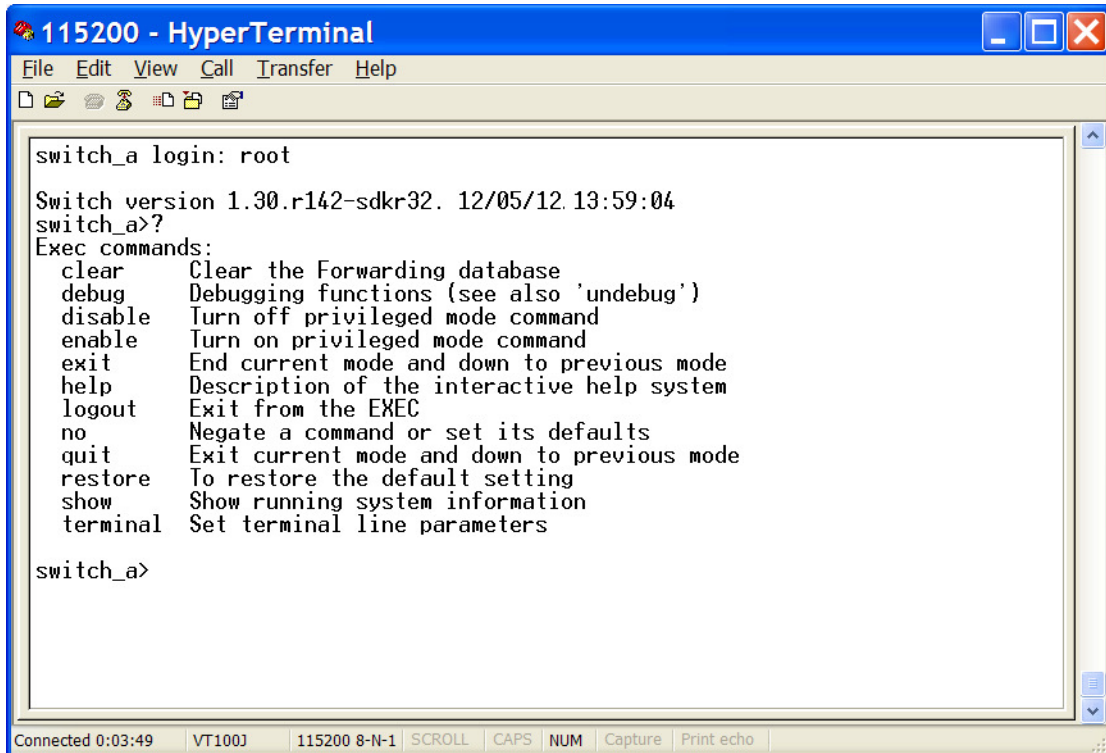

```
115200 - HyperTerminal
File Edit View Call Transfer Help
switch_a login: root
Switch version 1.30.r142-sdkr32. 12/05/12. 13:59:04
switch_a>?
Exec commands:
  clear      Clear the Forwarding database
  debug      Debugging functions (see also 'undebug')
  disable    Turn off privileged mode command
  enable     Turn on privileged mode command
  exit       End current mode and down to previous mode
  help       Description of the interactive help system
  logout     Exit from the EXEC
  no         Negate a command or set its defaults
  quit       Exit current mode and down to previous mode
  restore    To restore the default setting
  show       Show running system information
  terminal   Set terminal line parameters

switch_a>
```

OPTICAL SYSTEMS DESIGN

At the **switch_a>** prompt just type in the full or partial command string then typing a question mark “?” to display the command keywords or parameters along with a short description.

```
switch_a>show ?
```

```
switch_a>show ?
all-if          all-if
brand           Brand ID
bridge         bridge protocol
cli            Show CLI tree of current mode
debugging      Debugging functions (see also 'undebug')
etherchannel    LACP channel commands
flowcontrol     IEEE 802.3x Flow Control
gmrp           Generic Attribute Registration Protocol
gvrp           GARP Vlan Registration Protocol
hardware       Hardware configuration
history        Display the session command history
interface      The layer2 interfaces
ip             Internet Protocol (IP)
lACP           LACP commands
lACP-counter   LACP commands
list           Show command lists
mac            Mac address
mirror         Port Mirroring
mls            Switch(L2).
port           port commands
privilege      Show current privilege level
--More-- _
```

Connected 0:05:08 | VT100J | 115200 8-N-1 | SCROLL | CAPS | NUM | Capture | Print echo

```
gvrp           GARP Vlan Registration Protocol
hardware       Hardware configuration
history        Display the session command history
interface      The layer2 interfaces
ip             Internet Protocol (IP)
lACP           LACP commands
lACP-counter   LACP commands
list           Show command lists
mac            Mac address
mirror         Port Mirroring
mls            Switch(L2).
port           port commands
privilege      Show current privilege level
ratecontrol    The layer2 interface
spanning-tree  Display spanning-tree information
static-channel-group Static channel commands
storm-control  The layer2 interface
user-priority  Display the default user priority associated with the
               layer2 interface
users          Display information about terminal lines
version        Display version
vlan           Display VLAN information

switch_a>show
```

Connected 0:05:59 | VT100J | 115200 8-N-1 | SCROLL | CAPS | NUM | Capture | Print echo

OPTICAL SYSTEMS DESIGN

LOGIN TIMED OUT

The login session to Exec Mode (or View Mode) has timed out due to an extended period of inactivity (60 seconds) to indicate authentication attempt timed out. And the **switch_a login:** prompt will show on the screen.

LOGON BACK TO EXEC MODE (VIEW MODE)

At the **switch_a login:** prompt just type in “root” and press <Enter> to logon back to Exec Mode (or View Mode).

```
switch_a login: root
```

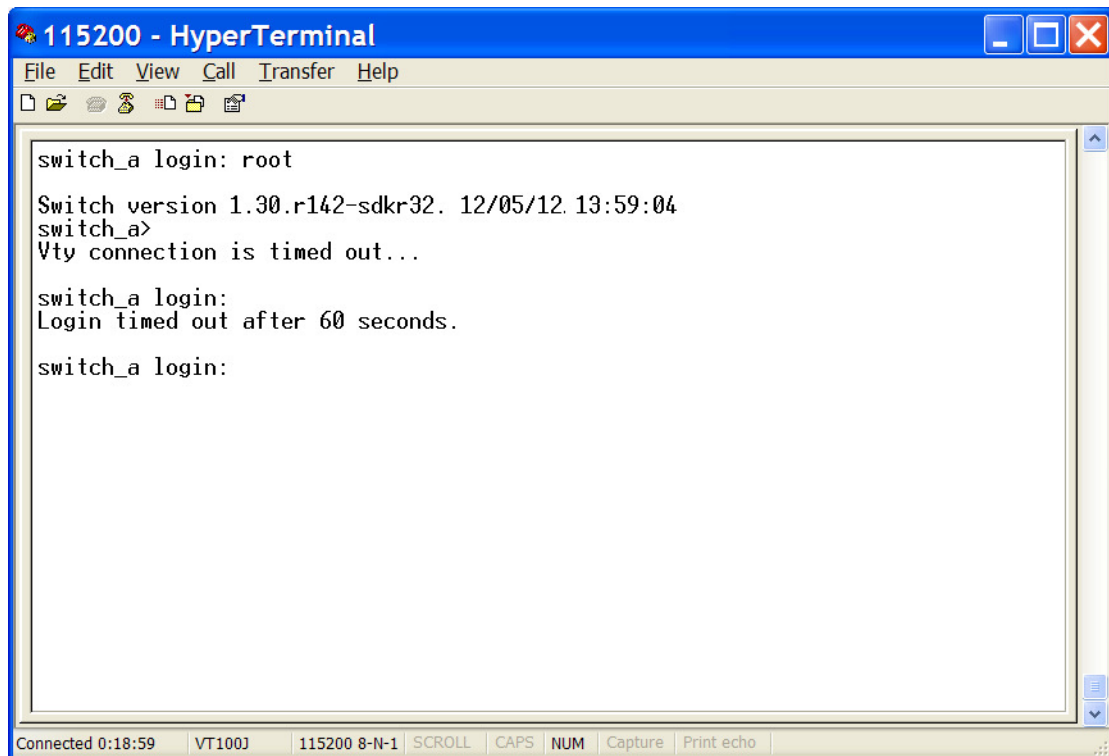

```
switch_a login: root
Switch version 1.30.r142-sdkr32. 12/05/12. 13:59:04
switch_a>
Vty connection is timed out...

switch_a login:
Login timed out after 60 seconds.

switch_a login:
```

The status bar at the bottom of the window displays: "Connected 0:18:59 VT100J 115200 8-N-1 SCROLL CAPS NUM Capture Print echo".

OPTICAL SYSTEMS DESIGN

EXIT FROM EXEC MODE (VIEW MODE)

At the **switch_a>** prompt just type in “exit” and press <Enter> to exit from Exec Mode (or View Mode).

```
switch_a>exit
```

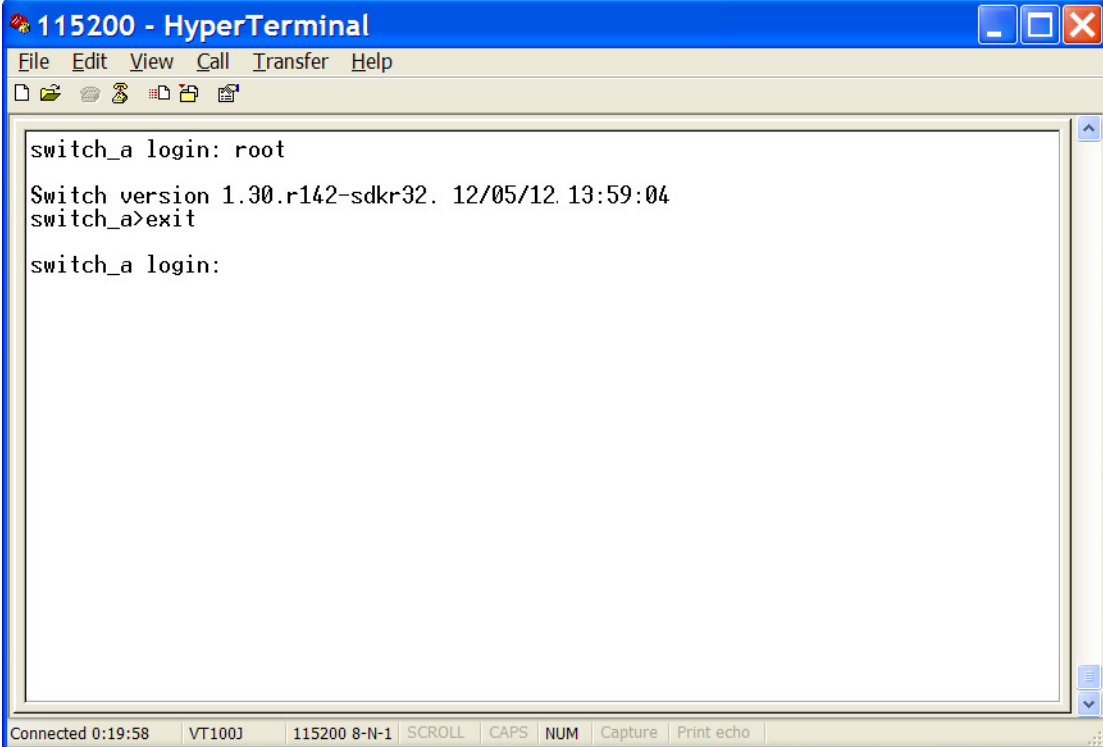

```
switch_a login: root
Switch version 1.30.r142-sdkr32. 12/05/12. 13:59:04
switch_a>exit
switch_a login:
```

The status bar at the bottom of the window displays: "Connected 0:19:58 VT100J 115200 8-N-1 SCROLL CAPS NUM Capture Print echo".

OPTICAL SYSTEMS DESIGN

7.1.2 PRIVILEGED EXEC MODE (ENABLE MODE)

LOGON TO PRIVILEGED EXEC MODE (ENABLE MODE)

At the **switch_a>** prompt just type in “enable” and press <Enter> to logon to Privileged Exec Mode (or Enable Mode). And the **switch_a#** prompt will show on the screen.

```
switch_a>enable
```

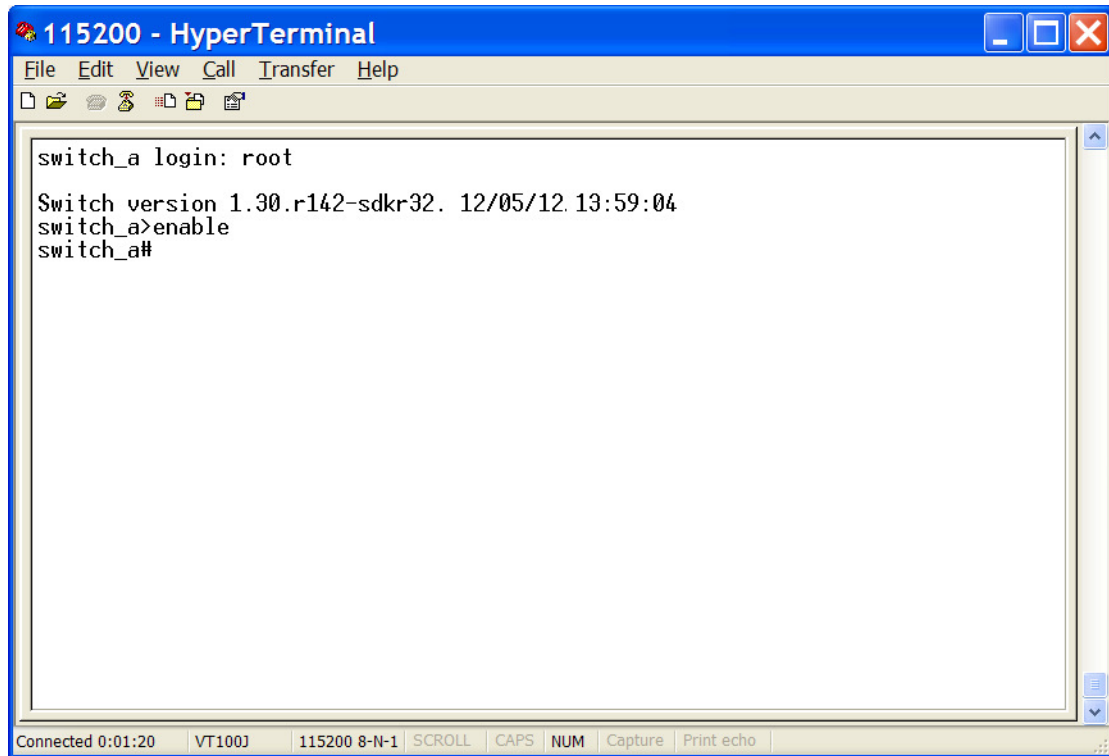

```
switch_a login: root
Switch version 1.30.r142-sdkr32. 12/05/12. 13:59:04
switch_a>enable
switch_a#
```

The status bar at the bottom of the window displays: "Connected 0:01:20 VT100J 115200 8-N-1 SCROLL CAPS NUM Capture Print echo".

OPTICAL SYSTEMS DESIGN

COMMANDS

Privileged Exec Mode (or Enable Mode) allows users to run commands as following.
At the **switch_a#** prompt just press <?> to list the commands.

```
switch_a#?
```

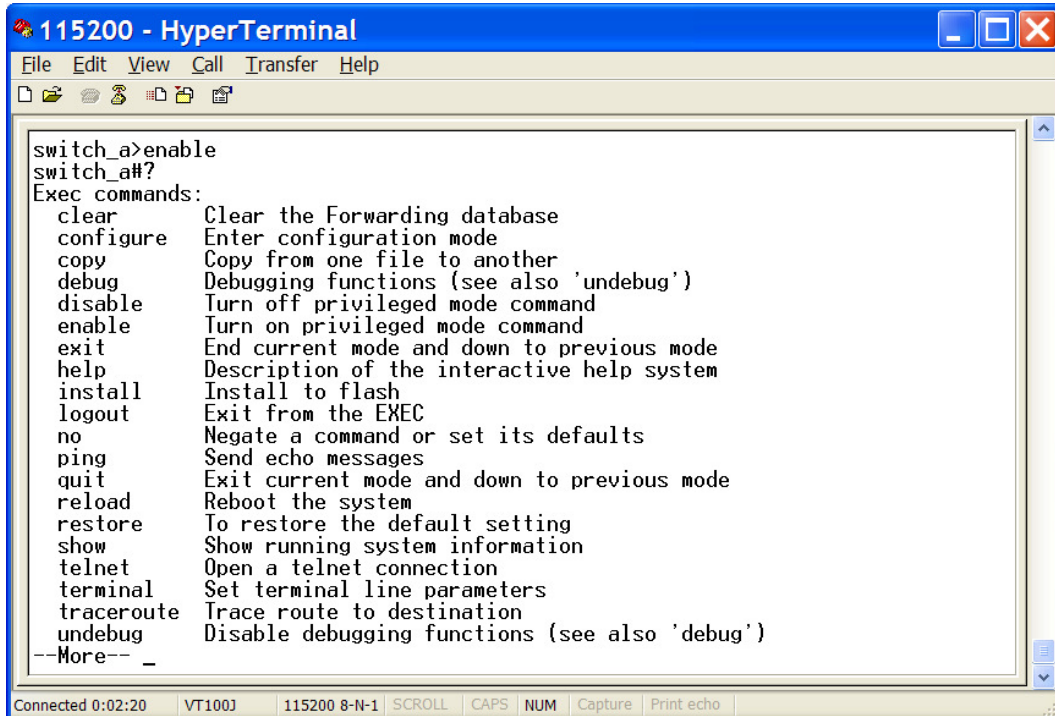

```
115200 - HyperTerminal
File Edit View Call Transfer Help
switch_a>enable
switch_a#?
Exec commands:
  clear      Clear the Forwarding database
  configure  Enter configuration mode
  copy       Copy from one file to another
  debug      Debugging functions (see also 'undebug')
  disable    Turn off privileged mode command
  enable     Turn on privileged mode command
  exit       End current mode and down to previous mode
  help       Description of the interactive help system
  install    Install to flash
  logout     Exit from the EXEC
  no         Negate a command or set its defaults
  ping       Send echo messages
  quit       Exit current mode and down to previous mode
  reload     Reboot the system
  restore    To restore the default setting
  show       Show running system information
  telnet     Open a telnet connection
  terminal    Set terminal line parameters
  traceroute Trace route to destination
  undebug    Disable debugging functions (see also 'debug')
--More-- _
Connected 0:02:20 VT100J 115200 8-N-1 SCROLL CAPS NUM Capture Print echo
```

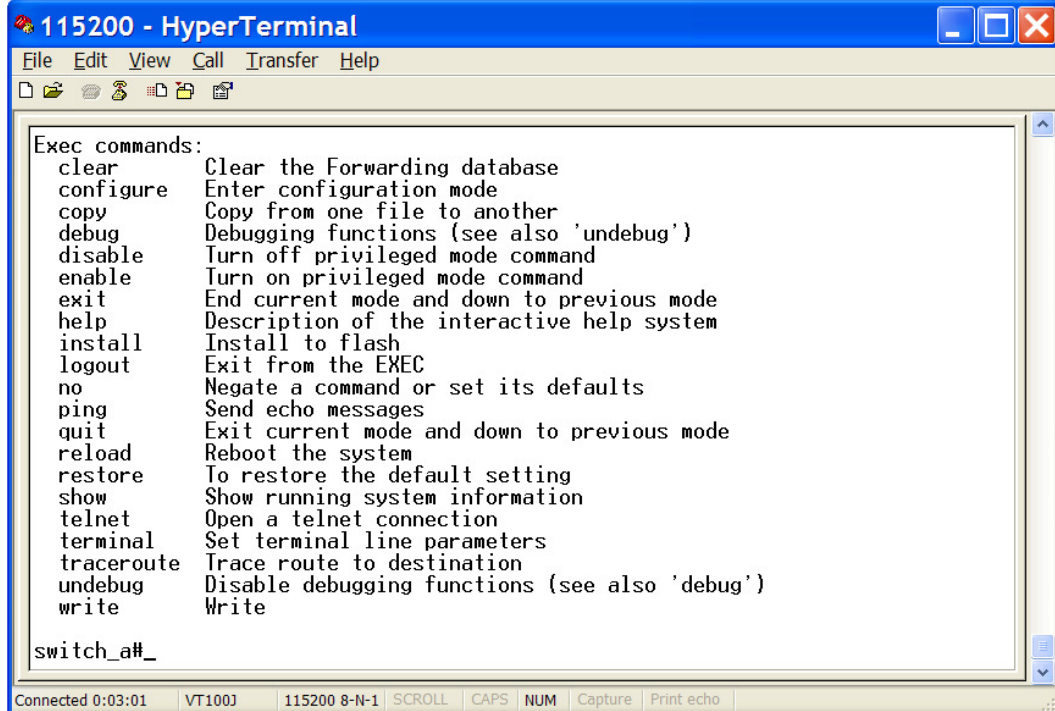

```
115200 - HyperTerminal
File Edit View Call Transfer Help
Exec commands:
  clear      Clear the Forwarding database
  configure  Enter configuration mode
  copy       Copy from one file to another
  debug      Debugging functions (see also 'undebug')
  disable    Turn off privileged mode command
  enable     Turn on privileged mode command
  exit       End current mode and down to previous mode
  help       Description of the interactive help system
  install    Install to flash
  logout     Exit from the EXEC
  no         Negate a command or set its defaults
  ping       Send echo messages
  quit       Exit current mode and down to previous mode
  reload     Reboot the system
  restore    To restore the default setting
  show       Show running system information
  telnet     Open a telnet connection
  terminal    Set terminal line parameters
  traceroute Trace route to destination
  undebug    Disable debugging functions (see also 'debug')
  write     Write

switch_a#_
Connected 0:03:01 VT100J 115200 8-N-1 SCROLL CAPS NUM Capture Print echo
```

OPTICAL SYSTEMS DESIGN

At the **switch_a#** prompt just type in the full or partial command string then typing a question mark “?” to display the command keywords or parameters along with a short description.

```
switch_a#show ?
```

```
switch_a#show ?
all-if          all-if
brand           Brand ID
bridge         bridge protocol
cli            Show CLI tree of current mode
debugging      Debugging functions (see also 'undebug')
etherchannel   LACP channel commands
flowcontrol    IEEE 802.3x Flow Control
gmrp           Generic Attribute Registration Protocol
gvrp           GARP Vlan Registration Protocol
hardware       Hardware configuration
history        Display the session command history
interface      The layer2 interfaces
ip             Internet Protocol (IP)
lacp           LACP commands
lacp-counter   LACP commands
list           Show command lists
mac            Mac address
memory         Memory information
mirror         Port Mirroring
mls            Switch(L2).
nsm            NSM
--More-- _
```

```
ip             Internet Protocol (IP)
lacp           LACP commands
lacp-counter   LACP commands
list           Show command lists
mac            Mac address
memory         Memory information
mirror         Port Mirroring
mls            Switch(L2).
nsm            NSM
port           port commands
privilege      Show current privilege level
ratecontrol    The layer2 interface
running-config Current Operating configuration
spanning-tree  Display spanning-tree information
startup-config Contents of startup configuration
static-channel-group Static channel commands
storm-control  The layer2 interface
user-priority  Display the default user priority associated with the
              layer2 interface
users          Display information about terminal lines
version        Display version
vlan           Display VLAN information

switch_a#show _
```

OPTICAL SYSTEMS DESIGN

LOGIN TIMED OUT

The login session to Privileged Exec Mode (or Enable Mode) has timed out due to an extended period of inactivity (60 seconds) to indicate authentication attempt timed out. And the **switch_a login:** prompt will show on the screen.

LOGON BACK TO EXEC MODE (VIEW MODE)

At the **switch_a login:** prompt just type in “root” and press <Enter> to logon back to Exec Mode (or View Mode).

```
switch_a login: root
```

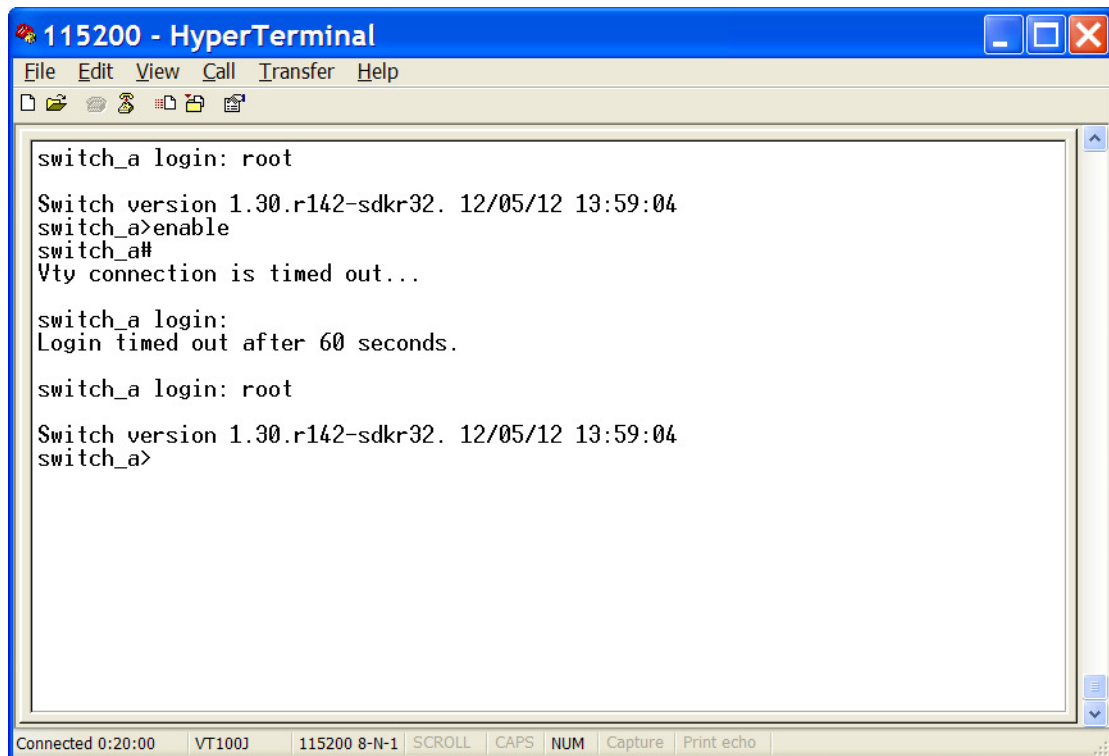

```
115200 - HyperTerminal
File Edit View Call Transfer Help
switch_a login: root
Switch version 1.30.r142-sdkr32. 12/05/12 13:59:04
switch_a>enable
switch_a#
Vty connection is timed out...

switch_a login:
Login timed out after 60 seconds.

switch_a login: root

Switch version 1.30.r142-sdkr32. 12/05/12 13:59:04
switch_a>
```

Connected 0:20:00 VT100J 115200 8-N-1 SCROLL CAPS NUM Capture Print echo

OPTICAL SYSTEMS DESIGN

EXIT FROM PRIVILEGED EXEC MODE (OR ENABLE MODE)

At the **switch_a#** prompt just type in “exit” and press <Enter> to exit from Privileged Exec Mode (or Enable Mode).

```
switch_a#exit
```

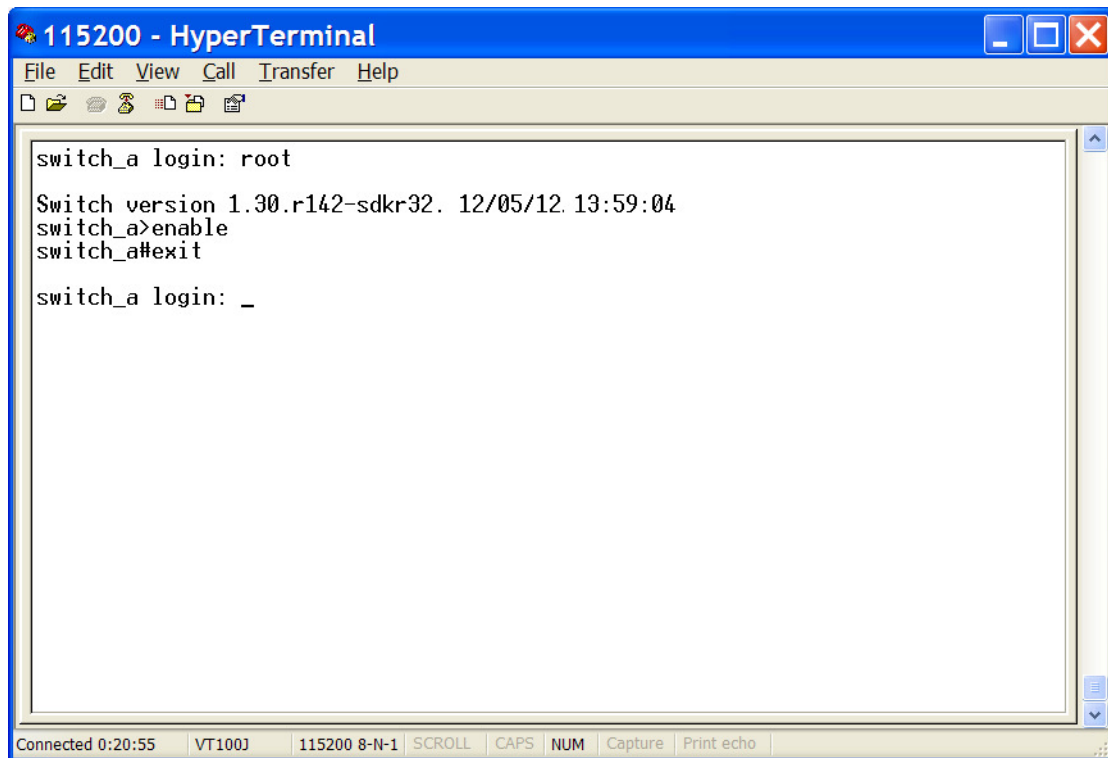

```
switch_a login: root
Switch version 1.30.r142-sdkr32. 12/05/12. 13:59:04
switch_a>enable
switch_a#exit
switch_a login: _
```

The status bar at the bottom of the window displays: "Connected 0:20:55 | VT100J | 115200 8-N-1 | SCROLL | CAPS | NUM | Capture | Print echo".

OPTICAL SYSTEMS DESIGN

7.1.3 CONFIGURE MODE (CONFIGURE TERMINAL MODE)

LOGON TO CONFIGURE MODE (CONFIGURE TERMINAL MODE)

At the **switch_a#** prompt just type in “configure terminal” and press <Enter> to logon to Configure Mode (or Configure Terminal Mode). And the **switch_a(config)#** prompt will show on the screen.

```
switch_a#configure terminal
```

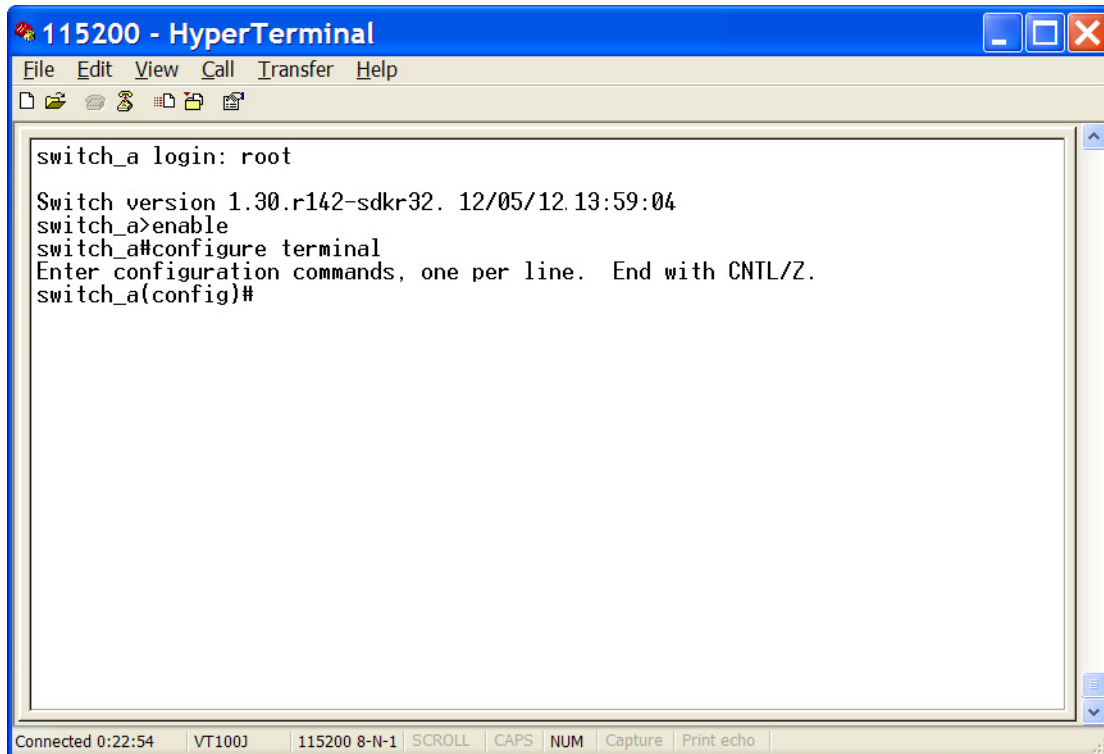

```
switch_a login: root
Switch version 1.30.r142-sdkr32. 12/05/12.13:59:04
switch_a>enable
switch_a#configure terminal
Enter configuration commands, one per line. End with CNTL/Z.
switch_a(config)#
```

The status bar at the bottom of the window displays: "Connected 0:22:54 VT100J 115200 8-N-1 SCROLL CAPS NUM Capture Print echo".

OPTICAL SYSTEMS DESIGN

COMMANDS

Configure Mode (or Configure Terminal Mode) serves as a gateway into the modes as following.
At the **switch_a(config)#** prompt just press <?> to list the commands.

```
switch_a(config)#?
```

```
Enter configuration commands, one per line. End with CNTL/Z.
switch_a(config)#?
Configure commands:
  banner      Define a login banner
  bridge      Bridge group commands.
  debug       Debugging functions (see also 'undebug')
  do          To run exec commands in config mode
  enable      Modify enable password parameters
  exit        End current mode and down to previous mode
  help        Description of the interactive help system
  hostname    Set system's network name
  interface   Select an interface to configure
  ip          Internet Protocol (IP)
  lACP        LACP commands
  line        Configure a terminal line
  log         Logging control
  mls         Switch(L2).
  no          Negate a command or set its defaults
  priority-queue Enable the egress expedite queue
  service     Set up miscellaneous service
  set         Set GMRP Registration to Fixed Registration
  show        Show running system information
  snmp-server Configure snmp setting
--More-- _
```

```
  bridge      Bridge group commands.
  debug       Debugging functions (see also 'undebug')
  do          To run exec commands in config mode
  enable      Modify enable password parameters
  exit        End current mode and down to previous mode
  help        Description of the interactive help system
  hostname    Set system's network name
  interface   Select an interface to configure
  ip          Internet Protocol (IP)
  lACP        LACP commands
  line        Configure a terminal line
  log         Logging control
  mls         Switch(L2).
  no          Negate a command or set its defaults
  priority-queue Enable the egress expedite queue
  service     Set up miscellaneous service
  set         Set GMRP Registration to Fixed Registration
  show        Show running system information
  snmp-server Configure snmp setting
  username    Establish User Name Authentication
  vlan        Configure VLAN parameters
  wrr-queue   WRR queue

switch_a(config)#_
```

OPTICAL SYSTEMS DESIGN

At the **switch_a(config)#** prompt just type in the full or partial command string then typing a question mark “?” to display the command keywords or parameters along with a short description.

```
switch_a(config)#show ?
```

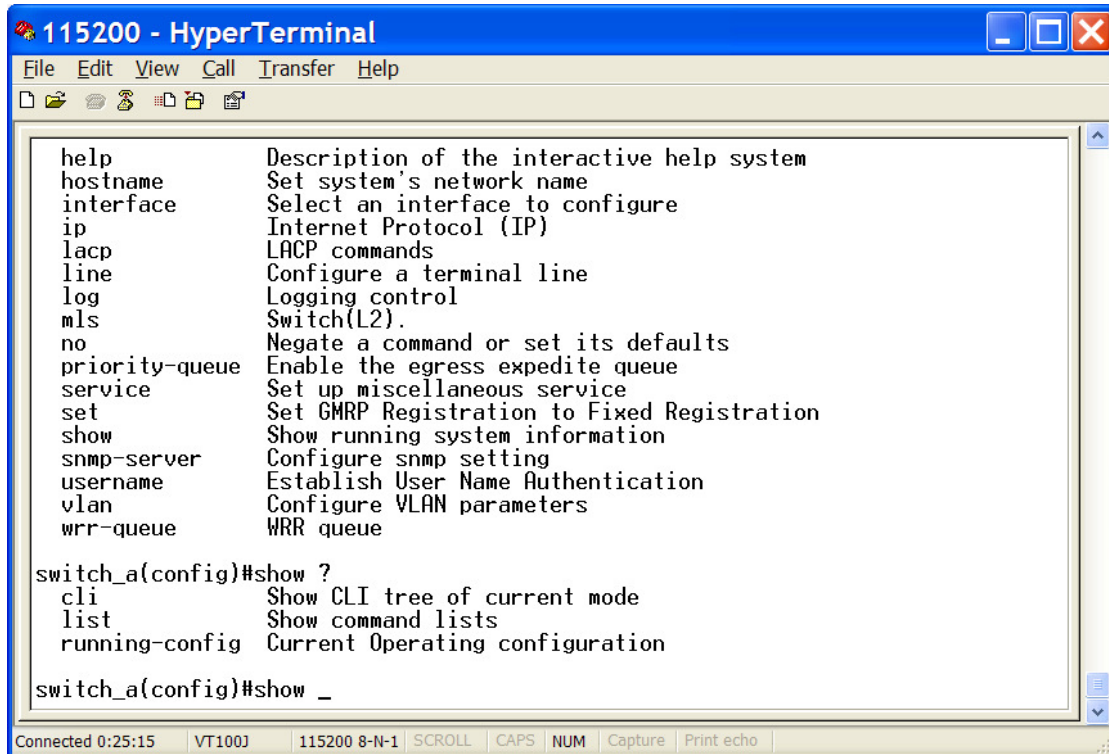

```
help          Description of the interactive help system
hostname      Set system's network name
interface     Select an interface to configure
ip            Internet Protocol (IP)
lacp          LACP commands
line          Configure a terminal line
log           Logging control
mls           Switch(L2).
no            Negate a command or set its defaults
priority-queue Enable the egress expedite queue
service       Set up miscellaneous service
set           Set GMRP Registration to Fixed Registration
show          Show running system information
snmp-server   Configure snmp setting
username      Establish User Name Authentication
vlan          Configure VLAN parameters
wrr-queue     WRR queue

switch_a(config)#show ?
cli           Show CLI tree of current mode
list         Show command lists
running-config Current Operating configuration

switch_a(config)#show _
```

The status bar at the bottom of the window shows: Connected 0:25:15 | VT100J | 115200 8-N-1 | SCROLL | CAPS | NUM | Capture | Print echo

OPTICAL SYSTEMS DESIGN

LOGIN TIMED OUT

The login session to Configure Mode (or Configure Terminal Mode) has timed out due to an extended period of inactivity (60 seconds) to indicate authentication attempt timed out. And the **switch_a login:** prompt will show on the screen.

LOGON BACK TO EXEC MODE (VIEW MODE)

At the **switch_a login:** prompt just type in “root” and press <Enter> to logon back to Exec Mode (or View Mode).

```
switch_a login: root
```

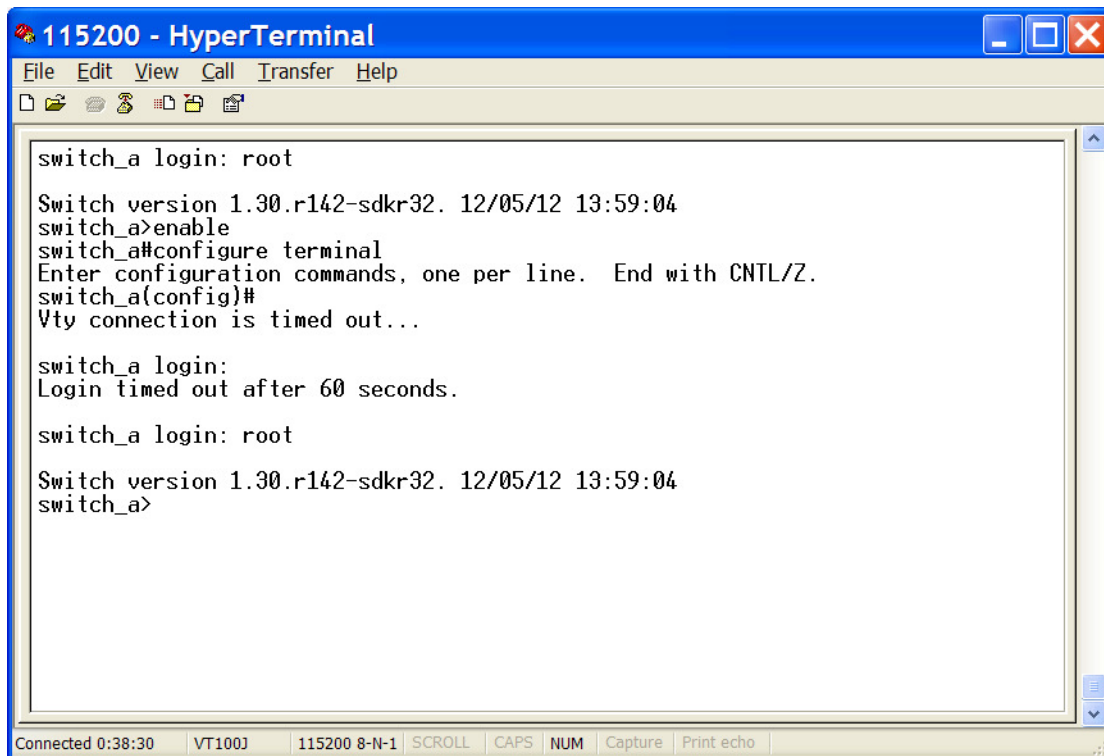

```
115200 - HyperTerminal
File Edit View Call Transfer Help
switch_a login: root
Switch version 1.30.r142-sdkr32. 12/05/12 13:59:04
switch_a>enable
switch_a#configure terminal
Enter configuration commands, one per line. End with CNTL/Z.
switch_a(config)#
Vty connection is timed out...

switch_a login:
Login timed out after 60 seconds.

switch_a login: root

Switch version 1.30.r142-sdkr32. 12/05/12 13:59:04
switch_a>
```

Connected 0:38:30 VT100J 115200 8-N-1 SCROLL CAPS NUM Capture Print echo

OPTICAL SYSTEMS DESIGN

EXIT FROM CONFIGURE MODE (OR CONFIGURE TERMINAL MODE)

At the **switch_a(config)#** prompt just type in “exit” and press <Enter> to exit from Configure Mode (or Configure Terminal Mode).

```
switch_a(config)#exit
```

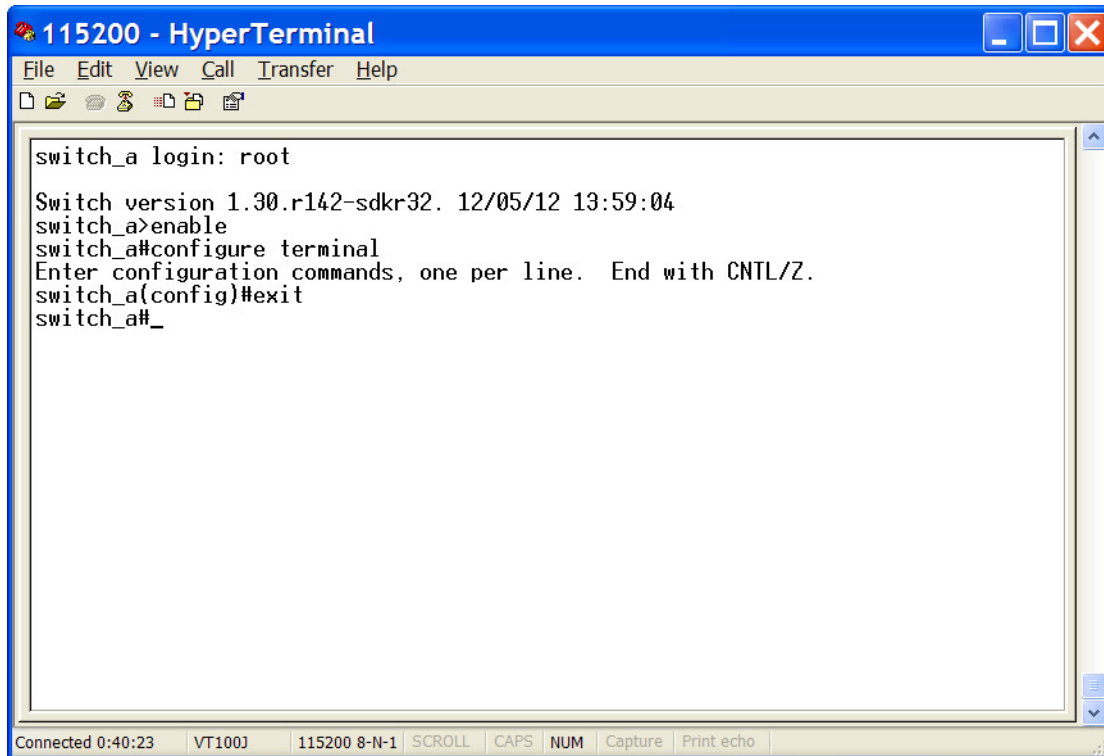

```
115200 - HyperTerminal
File Edit View Call Transfer Help
switch_a login: root
Switch version 1.30.r142-sdkr32. 12/05/12 13:59:04
switch_a>enable
switch_a#configure terminal
Enter configuration commands, one per line. End with CNTL/Z.
switch_a(config)#exit
switch_a#_
Connected 0:40:23 VT100J 115200 8-N-1 SCROLL CAPS NUM Capture Print echo
```

7.2 SYSTEM

System Information, System Name/Password, IP Address, Save Configuration, Firmware Upgrade, Reboot, Logout

SYSTEM NAME/PASSWORD

System Name:

1. Command Mode: Configure mode

Logon to Configure Mode (Configure Terminal Mode).

The **switch_a(config)#** prompt will show on the screen.

```
switch_a(config)#
```

2. Usage:

Use **hostname** command to set or change the network server name.

Use the **no hostname** command to disable this function.

3. Command Syntax:

(no) hostname HOSTNAME

HOSTNAME specifies the network name of the system.

4. Example:

The following example sets the hostname to **switch**, and shows the change in the prompt:

```
switch_a(config)#hostname switch
switch(config)#
```

Password:

1. Command Mode: Configure mode

Logon to Configure Mode (Configure Terminal Mode).

The **switch_a(config)#** prompt will show on the screen.

```
switch_a(config)#
```

2. Usage:

Use **enable password** command to modify or create a password to be used when entering the Enable mode.

3. Command Syntax:

enable password PASSWORD

PASSWORD specifies the new password of the system.

4. Example:

The following example sets the new password **mypasswd** to switch:

```
switch_a(config)#enable password mypasswd
switch_a(config)#
```

OPTICAL SYSTEMS DESIGN

IP ADDRESS

IP Address/IP Subnet Mask:

1. Command Mode: Interface mode
Logon to Configure Mode (Configure Terminal Mode).
Then logon to Interface mode.
vlan1.1 means vlan 1.

The **switch_a(config-if)#** prompt will show on the screen.

```
switch_a(config)#interface vlan1.1  
switch_a(config-if)#
```

2. Usage:
Use **ip address** command to set the IP address of an interface.
Use the **no ip address** command to remove the IP address from an interface.

3. Command Syntax:
ip address IP-ADDRESS
no ip address IP-ADDRESS
no ip address
IP-ADDRESS A.B.C.D/M specifies the IP address and prefix length of an interface.
M specifies IP subnet mask, 8: 255.0.0.0, 16:255.255.0.0, 24: 255.255.255.0.

4. Example:
The following example sets the new IP address **192.168.1.10** and new IP subnet mask **255.255.255.0** to switch:

```
switch_a(config)#interface vlan1.1  
switch_a(config-if)#ip address 192.168.1.10/24  
switch_a(config-if)#
```

Default Gateway:

1. Command Mode: Configure mode
Logon to Configure Mode (Configure Terminal Mode).
The **switch_a(config)#** prompt will show on the screen.

```
switch_a(config)#
```

2. Usage:
Use **ip default-gateway** command to set the IP address of the default gateway.
Use the **no ip default-gateway** command to remove the IP address of the default gateway.

3. Command Syntax:
ip default-gateway IP-ADDRESS
no ip default-gateway
IP-ADDRESS A.B.C.D specifies the IP address of the default gateway.

4. Example:
The following example sets the default gateway **192.168.1.254** to switch:

```
switch_a(config)#ip default-gateway 192.168.1.254  
switch_a(config)#
```

OPTICAL SYSTEMS DESIGN

DNS Server:

1. Command Mode: Configure mode
Logon to Configure Mode (Configure Terminal Mode).
The **switch_a(config)#** prompt will show on the screen.

```
Switch_a(config)#
```

2. Usage:
Use **ip dns** command to set the IP address of the DNS server.
Use the **no ip dns** command to remove the IP address of the DNS server.

3. Command Syntax:
no ip dns
IP-ADDRESS A.B.C.D specifies the IP address of the DNS server.

4. Example:
The following example sets the DNS server **192.168.1.100** to switch:

```
switch_a(config)#ip dns 192.168.1.100  
switch_a(config)#
```

SAVE CONFIGURATION

Load config from TFTP server:

1. Command Mode: Privileged Exec mode
Logon to Privileged Exec Mode (Enable Mode).
The **switch_a#** prompt will show on the screen.

```
switch_a#
```

2. Usage:
Use **install image** command to load configuration file from tftp server to switch.

3. Command Syntax:
install image IP-ADDRESS WORD
IP-ADDRESS specifies the IP address of tftp server.
WORD specifies the file name to be loaded to switch.

4. Example:
The following example specifies upgrading firmware (file name: **flash.tgz**) from tftp server (IP address: **192.168.1.100**) to switch:

```
switch_a#install image 192.168.1.100 flash.tgz  
switch_a#
```

OPTICAL SYSTEMS DESIGN

Load config to TFTP server:

1. Command Mode: Privileged Exec mode
Logon to Privileged Exec Mode (Enable Mode).

The **switch_a#** prompt will show on the screen.

```
switch_a#
```

2. Usage:

Use **write config-file** command to backup configuration file to tftp server.

3. Command Syntax:

write config-file IP-ADDRESS

IP-ADDRESS specifies the IP address of tftp server.

4. Example:

The following example backups configuration file to tftp server (IP address: **192.168.1.20**):

```
switch_a#write config-file 192.168.1.20
switch_a#
```

Save Configuration:

1. Command Mode: Privileged Exec mode
Logon to Privileged Exec Mode (Enable Mode).

The **switch_a#** prompt will show on the screen.

```
switch_a#
```

2. Usage:

Use **copy running-config startup-config** command to write configurations to the file to be used at startup. This is the same as the **write memory** command.

3. Command Syntax:

copy running-config startup-config

4. Example:

The following example specifies writing configurations to the file to be used at startup to switch:

```
switch_a#copy running-config startup-config
switch_a#
```

Restore Default:

1. Command Mode: Privileged Exec mode
Logon to Privileged Exec Mode (Enable Mode).

The **switch_a#** prompt will show on the screen.

```
switch_a#
```

2. Usage:

Use **restore default** command to restore default setting of the switch.

3. Command Syntax:

restore default

4. Example:

The following example restores default setting of the switch:

```
switch_a#restore default
switch_a#
```

OPTICAL SYSTEMS DESIGN

Auto Save:

1. Command Mode: Configure mode

Logon to Configure Mode (Configure Terminal Mode).

The **switch_a(config)#** prompt will show on the screen.

```
switch_a(config)#
```

2. Usage:

Use this command to enable auto save configuration function. The configuration will be automatically saved at every configured interval while this command is enabled. Use the no form of this command to disable this feature.

3. Command Syntax:

service auto-config enable

no service auto-config enable

4. Example:

The following example enables or disables auto save configuration to switch:

```
switch_a(config)#service auto-config enable
switch_a(config)#no service auto-config enable
switch_a(config)#
```

Auto Save Interval (5-65536 sec):

1. Command Mode: Configure mode

Logon to Configure Mode (Configure Terminal Mode).

The **switch_a(config)#** prompt will show on the screen.

```
switch_a(config)#
```

2. Usage:

Use this command to set the interval when the configuration would be automatically saved. The range of interval value is from 5 to 65535. And the default value is 30 seconds.

3. Command Syntax:

service auto-config interval WORD

WORD specifies the interval value.

4. Example:

The following example sets the interval WORD (**10**) when the configuration would be automatically saved to switch:

```
switch_a(config)#service auto-config interval 10
switch_a(config)#
```

OPTICAL SYSTEMS DESIGN

FIRMWARE UPGRADE

1. Command Mode: Privileged Exec mode
Logon to Privileged Exec Mode (Enable Mode).
The **switch_a#** prompt will show on the screen.

```
switch_a#
```

2. Usage:
Use **install image** command to upgrade firmware from tftp server to switch.

3. Command Syntax:
install image IP-ADDRESS WORD
IP-ADDRESS specifies the IP address of tftp server.
WORD specifies the file name to be upgraded to switch.

4. Example:
The following example specifies upgrading firmware (file name: **flash.tgz**) from tftp server (IP address: **192.168.1.100**) to switch:

```
switch_a#install image 192.168.1.100 flash.tgz  
switch_a#
```

Please follow the message on the screen during the firmware upgrade process. Do not turn off the power or perform other functions during this period of time.

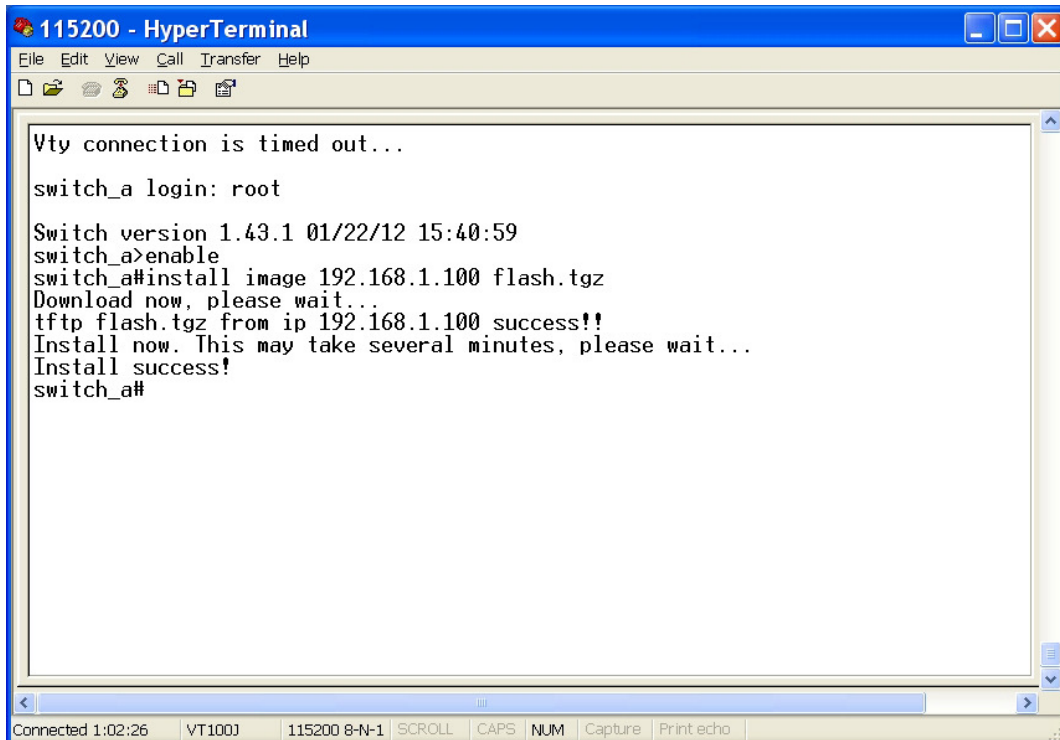

```
115200 - HyperTerminal
File Edit View Call Transfer Help
Vty connection is timed out...
switch_a login: root
Switch version 1.43.1 01/22/12 15:40:59
switch_a>enable
switch_a#install image 192.168.1.100 flash.tgz
Download now, please wait...
tftp flash.tgz from ip 192.168.1.100 success!!
Install now. This may take several minutes, please wait...
Install success!
switch_a#
```

At the “switch_a#” prompt just type in “reload” and press <Enter> to reboot the switch after completing the upgrade process.

OPTICAL SYSTEMS DESIGN

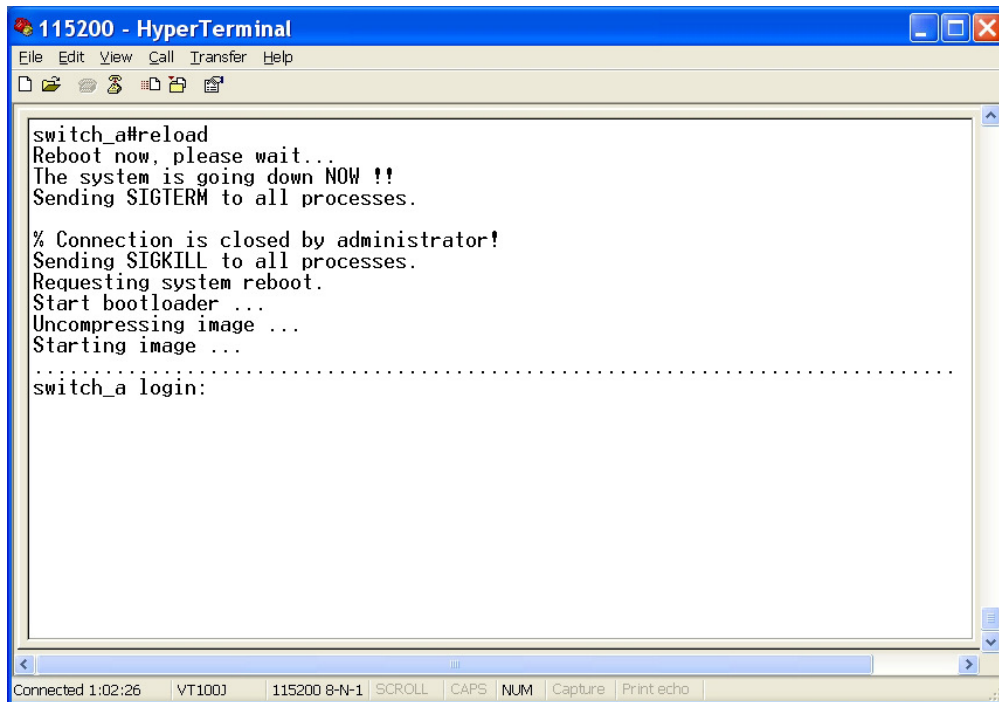

```
115200 - HyperTerminal
File Edit View Call Transfer Help
switch_a#reload
Reboot now, please wait...
The system is going down NOW !!
Sending SIGTERM to all processes.

% Connection is closed by administrator!
Sending SIGKILL to all processes.
Requesting system reboot.
Start bootloader ...
Uncompressing image ...
Starting image ...
.....
switch_a login:
```

ALARM SETTING

Alarm-trigger if:

1. Command Mode: Configure mode

Logon to Configure Mode (Configure Terminal Mode).

The **switch_a(config)#** prompt will show on the screen.

```
switch_a(config)#
```

2. Usage:

Use this command to enable or disable alarm on interface.

3. Command Syntax:

(no) alarm-trigger if INTERFACE

INTERFACE specifies the interface.

4. Example:

The following example enables alarm trigger on interface "fe1" to switch:

```
switch_a(config)#alarm-trigger if fe1
switch_a(config)#
```

OPTICAL SYSTEMS DESIGN

Alarm-trigger power:

1. Command Mode: Configure mode

Logon to Configure Mode (Configure Terminal Mode).

The **switch_a(config)#** prompt will show on the screen.

```
switch_a(config)#
```

2. Usage:

Use this command to enable or disable alarm trigger of power source.

3. Command Syntax:

(no) alarm-trigger power POWER

POWER specifies the power source.

4. Example:

The following example enables alarm trigger of power “1” to switch:

```
switch_a(config)#alarm-trigger power 1
switch_a(config)#
```

REBOOT

1. Command Mode: Privileged Exec mode

Logon to Privileged Exec Mode (Enable Mode).

The **switch_a#** prompt will show on the screen.

```
switch_a#
```

2. Usage:

Use **reload** command to restart switch.

3. Command Syntax:

reload

4. Example:

The following example specifies restarting switch:

```
switch_a#reload
switch_a login:
```

LOGOUT

1. Command Mode: Exec mode or Privileged Exec mode

Logon to Exec Mode (View Mode) or Privileged Exec Mode (Enable Mode).

The **switch_a>** or **switch_a#** prompt will show on the screen.

```
switch_a>
```

```
switch_a#
```

2. Usage:

Use **logout** command to exit from the Exec mode or Privileged Exec mode.

3. Command Syntax:

logout

4. Example:

The following example specifies to exit from the Exec mode or Privileged Exec mode.

```
switch_a>logout
switch_a login:
```

7.3 PORT

Configuration, Port Status, Rate Control, RMON Statistics, Per Port VLAN Activities

CONFIGURATION

Admin Setting:

1. Command Mode: Interface mode
Logon to Configure Mode (Configure Terminal Mode).
Then logon to Interface mode.
fe1 means port 1.

The **switch_a(config-if)#** prompt will show on the screen.

```
switch_a(config)#interface fe1  
switch_a(config-if)#
```

2. Usage:
Use the **shutdown** command to shut down the selected interface.
Use the **no shutdown** to disable this function.

3. Command Syntax:
(no) shutdown

4. Example:

The following example shows the use of the **shutdown** command to shut down the interface fe1 (port 1):

```
switch_a(config)#interface fe1  
switch_a(config-if)#shutdown  
switch_a(config-if)#
```

Duplex:

1. Command Mode: Interface mode
Logon to Configure Mode (Configure Terminal Mode).
Then logon to Interface mode.
fe1 means port 1.

The **switch_a(config-if)#** prompt will show on the screen.

```
switch_a(config)#interface fe1  
switch_a(config-if)#
```

2. Usage:
Use **duplex** command to specify the duplex mode to be used for each interface.
Use the **no duplex** to disable this function.

3. Command Syntax:
(no) duplex MODE
MODE specifies the duplex mode: auto, full, half.

4. Example:

The following example shows the use of **duplex MODE (full)** to the interface fe1 (port 1):

```
switch_a(config)#interface fe1  
switch_a(config-if)#duplex full  
switch_a(config-if)#
```

OPTICAL SYSTEMS DESIGN

Flow control:

1. Command Mode: Interface mode
Logon to Configure Mode (Configure Terminal Mode).
Then logon to Interface mode.
fe1 means port 1.

The **switch_a(config-if)#** prompt will show on the screen.

```
switch_a(config)#interface fe1
switch_a(config-if)#
```

2. Usage:

Use **flowcontrol on** command to enable flow control, and configure the flow control mode for the port.
Use the **no flowcontrol** to disable this function.

3. Command Syntax:

```
flowcontrol on
no flowcontrol
```

4. Example:

The following example shows the use of **flowcontrol on** to the interface fe1 (port 1):

```
switch_a(config)#interface fe1
switch_a(config-if)#flowcontrol on
switch_a(config-if)#
```

PORT STATUS

1. Command Mode: Exec mode or Privileged Exec mode
Logon to Exec Mode (View Mode) or Privileged Exec Mode (Enable Mode).
The **switch_a>** or **switch_a#** prompt will show on the screen.

```
switch_a>
```

```
switch_a#
```

2. Usage:

Use the **show interface** command to display interface configuration and status.

3. Command Syntax:

```
show interface IFNAME
```

IFNAME specifies the name of the interface for which status and configuration information is desired.

4. Example:

The following example shows the use of **show interface** to display interface configuration and status of the interface fe1 (port 1):

```
switch_a>show interface fe1
```

OPTICAL SYSTEMS DESIGN

RATE CONTROL

1. Command Mode: Interface mode
Logon to Configure Mode (Configure Terminal Mode).

Then logon to Interface mode.
fe1 means port 1.

The **switch_a(config-if)#** prompt will show on the screen.

```
switch_a(config)#interface fe1
switch_a(config-if)#
```

2. Usage:
Use this command to specify the ingress/egress rate to be used for each interface. The bandwidth value is in bits.
Use the no parameter with this command to remove the ingress/egress rate to be used for each interface.

3. Command Syntax:
(no) rate-control ingress/egress VALUE
VALUE
<1-10000000000 bits> (usable units: k, m, g)
<1-999>klm for 1 to 999 kilo bits or mega bits.
1g for 1 giga bits.

4. Example:
The following example shows the use of rate-control ingress VALUE (**10 mega bits**) to the interface fe1 (port 1):

```
switch_a(config)#interface fe1
switch_a(config-if)#rate-control ingress 10m
switch_a(config-if)#
```

RMON STATISTICS

1. Command Mode: Exec mode or Privileged Exec mode
Logon to Exec Mode (View Mode) or Privileged Exec Mode (Enable Mode).
The **switch_a>** or **switch_a#** prompt will show on the screen.

```
switch_a>
```

```
switch_a#
```

2. Usage:
Use the **show interface statistics** command to display RMON statistics of interface.
3. Command Syntax:
show interface statistics IFNAME
IFNAME specifies the name of the interface for which RMON statistics is desired.

4. Example:
The following example shows the use of **show interface statistics** to display RMON statistics of the interface fe1 (port 1):

```
switch_a>show interface statistics fe1
```

OPTICAL SYSTEMS DESIGN

PER PORT VLAN ACTIVITIES

1. Command Mode: Exec mode or Privileged Exec mode
Logon to Exec Mode (View Mode) or Privileged Exec Mode (Enable Mode).
The **switch_a>** or **switch_a#** prompt will show on the screen.

```
switch_a>
```

```
switch_a#
```

2. Usage:
Use **show vlan** command to display information about a particular VLAN by specifying the VLAN ID.

3. Command Syntax:
show vlan <2-4094>
<2-4094> VLAN ID.

4. Example:
The following is an output of **show vlan** command displaying information about VLAN 2:

```
switch_a>show vlan 2
```

7.4 SWITCHING

Bridging, Static MAC Entry, Port Mirroring

BRIDGING

Aging Time (seconds):

1. Command Mode: Configure mode

Logon to Configure Mode (Configure Terminal Mode).

The **switch_a(config)#** prompt will show on the screen.

```
switch_a(config)#
```

2. Usage:

Use this command to specify an ageing-out time for a learned MAC address. The learned MAC address will persist till this specified time.

3. Command Syntax:

Bridge GROUP ageing-time AGEINGTIME

no bridge GROUP ageing-time

Group = <1-1> The ID of the bridge-group that this ageing time is for.

AGEINGTIME = <10-1000000> The number of seconds of persistence.

4. Example:

The following example sets the new AGEINGTIME (**1000**) to bridge GROUP (**1**):

```
switch_a(config)#bridge 1 ageing-time 1000
switch_a(config)#
```

Threshold level (0-100):

1. Command Mode: Interface mode

Logon to Configure Mode (Configure Terminal Mode).

Then logon to Interface mode.

fe1 means port 1.

The **switch_a(config-if)#** prompt will show on the screen.

```
switch_a(config)#interface fe1
switch_a(config-if)#
```

2. Usage:

Use **storm-control level** command to specify the rising threshold level for broadcasting, multicast, or destination lookup failure traffic. The storm control action occurs when traffic utilization reaches this level.

3. Command Syntax:

storm-control level LEVEL

LEVEL <0-100> specifies the percentage of the threshold; percentage of the maximum speed (pps) of the interface.

4. Example:

The following example shows setting **storm-control level LEVEL (30)** to the interface fe1 (port 1):

```
switch_a(config)#interface fe1
switch_a(config-if)#storm-control level 30
switch_a(config-if)#
```

OPTICAL SYSTEMS DESIGN

Broadcast:

1. Command Mode: Interface mode
Logon to Configure Mode (Configure Terminal Mode).
Then logon to Interface mode.
fe1 means port 1.

The **switch_a(config-if)#** prompt will show on the screen.

```
switch_a(config)#interface fe1
switch_a(config-if)#
```

2. Usage:

Use **storm-control broadcast enable** command to enable broadcast traffic.

Use **no storm-control broadcast** command to disable broadcast traffic.

3. Command Syntax:

storm-control broadcast enable

no storm-control broadcast

4. Example:

The following example shows setting **storm-control broadcast enable** to the interface fe1 (port 1):

```
switch_a(config)#interface fe1
switch_a(config-if)#storm-control broadcast enable
switch_a(config-if)#
```

Multicast:

1. Command Mode: Interface mode
Logon to Configure Mode (Configure Terminal Mode).
Then logon to Interface mode.
fe1 means port 1.

The **switch_a(config-if)#** prompt will show on the screen.

```
switch_a(config)#interface fe1
switch_a(config-if)#
```

2. Usage:

Use **storm-control multicast enable** command to enable multicast traffic.

Use **no storm-control multicast** command to disable multicast traffic.

3. Command Syntax:

storm-control multicast enable

no storm-control multicast

4. Example:

The following example shows setting **storm-control multicast enable** to the interface fe1 (port 1):

```
switch_a(config)#interface fe1
switch_a(config-if)#storm-control multicast enable
switch_a(config-if)#
```

OPTICAL SYSTEMS DESIGN

DLF:

1. Command Mode: Interface mode
Logon to Configure Mode (Configure Terminal Mode).
Then logon to Interface mode.
fe1 means port 1.

The **switch_a(config-if)#** prompt will show on the screen.

```
switch_a(config)#interface fe1
switch_a(config-if)#
```

2. Usage:

Use **storm-control dlf enable** command to enable destination lookup failure traffic.

Use **no storm-control dlf** command to disable destination lookup failure traffic.

3. Command Syntax:

storm-control dlf enable

no storm-control dlf

dlf destination lookup failure

4. Example:

The following example shows setting **storm-control dlf enable** to the interface fe1 (port 1):

```
switch_a(config)#interface fe1
switch_a(config-if)#storm-control dlf enable
switch_a(config-if)#
```

STATIC MAC ENTRY

Static-MAC-Entry Forward:

1. Command Mode: Configure mode
Logon to Configure Mode (Configure Terminal Mode).
The **switch_a(config)#** prompt will show on the screen.

```
switch_a(config)#
```

2. Usage:

Use this command to statically configure a bridge entry to forward matching frames.

3. Command Syntax:

bridge GROUP address MAC forward IFNAME VLANID

no bridge GROUP address MAC forward IFNAME VLANID

GROUP <1-1> Bridge-group ID used for bridging.

MAC the Media Access Control (MAC) address in the HHHH.HHHH.HHHH format.

IFNAME the interface on which the frame comes in.

VLANID The VID of the VLAN that will be enabled or disabled on the bridge <2-4094>.

4. Example:

The following example configures a bridge GROUP (1) to forward matching frames (MAC address **2222.2222.2222**) to the interface fe1 (port 1) in vlan VLANID (2):

```
switch_a(config)#bridge 1 address 2222.2222.2222 forward fe1 vlan 2
switch_a(config)#
```

OPTICAL SYSTEMS DESIGN

Static-MAC-Entry Discard:

1. Command Mode: Configure mode

Logon to Configure Mode (Configure Terminal Mode).

The **switch_a(config)#** prompt will show on the screen.

```
switch_a(config)#
```

2. Usage:

Use this command to statically configure a bridge entry to discard matching frames.

3. Command Syntax:

bridge GROUP address MAC discard IFNAME

no bridge GROUP address MAC discard INFAME

GROUP <1-1> Bridge-group ID used for bridging.

MAC the Media Access Control (MAC) address in the HHHH.HHHH.HHHH format.

IFNAME the interface on which the frames comes in.

4. Example:

The following example configures a bridge GROUP (1) to discard matching frames (MAC address 2222.2222.2222) to the interface fe1 (port 1):

```
switch_a(config)#bridge 1 address 2222.2222.2222 discard fe1
switch_a(config)#
```

PORT MIRRORING

1. Command Mode: Interface mode

Logon to Configure Mode (Configure Terminal Mode).

Then logon to Interface mode.

fe1 means port 1.

The **switch_a(config-if)#** prompt will show on the screen.

```
switch_a(config)#interface fe1
switch_a(config-if)#
```

2. Usage:

Use this command to define a mirror source port and its direction.

Use the no parameter with this command to disable port mirroring by the destination port on the specified source port.

3. Command Syntax:

mirror interface SOURCEPORT direction SNOOPDIRECTION

no mirror interface SOURCEPORT

SOURCEPORT Name of the Source interface to be used.

SNOOPDIRECTION [both|receive|transmit]

both Specifies mirroring of traffic in both directions.

receive Specifies mirroring of received traffic.

transmit Specifies mirroring of transmitted traffic.

4. Example:

The following example enables port mirroring by the destination port fe1 (port 1) on the specified source port fe2 (port 2):

```
switch_a(config)#interface fe1
switch_a(config-if)#mirror interface fe2 direction both
switch_a(config-if)#
```

OPTICAL SYSTEMS DESIGN

PoE

System Power Budget:

1. Command Mode: Configure mode

Logon to Configure Mode (Configure Terminal Mode).

The **switch_a(config)#** prompt will show on the screen.

```
switch_a(config)#
```

2. Usage:

Use this command to specify the power budget (Watts) to be set to Switch.

3. Command Syntax:

```
poe system-power-budget LEVEL
```

LEVEL <1-800> specifies the power budget (Watts) to be set to Switch.

4. Example:

The following example sets new power budget 246 Watts to Switch: switch_a(config)#poe system-power-budget 246 switch_a(config)#

Enable Mode:

1. Command Mode: Interface mode

Logon to Configure Mode (Configure Terminal Mode).

Then logon to Interface mode. fe1 means port 1.

The **switch_a(config-if)#** prompt will show on the screen.

```
switch_a(config)#interface fe1 switch_a(config-if)#
```

2. Usage:

Use **poe enable** command to enable this port to discover Powered Device (PD) connected to this port.

Use the **no poe enable** to disable this function.

3. Command Syntax:

```
(no) poe enable
```

4. Example:

The following example shows the use of **poe enable** to the interface fe1 (port 1):

```
switch_a(config)#interface fe1 switch_a(config-if)#poe enable  
switch_a(config-if)#
```

Power Limit by Classification:

1. Command Mode: Interface mode

Logon to Configure Mode (Configure Terminal Mode).

Then logon to Interface mode. fe1 means port 1.

The **switch_a(config-if)#** prompt will show on the screen.

```
switch_a(config)#interface fe1 switch_a(config-if)#
```

2. Usage:

Use **poe power-classification enable** command to enable this port to provide power to PD according to classification of maximum power range used by PD.

Use the **no poe power-classification enable** to disable this function.

OPTICAL SYSTEMS DESIGN

3. Command Syntax:

(no) poe power-classification enable

4. Example:

The following example shows the use of **poe power-classification enable** to the interface fe1 (port 1):

```
switch_a(config)#interface fe1
switch_a(config-if)#poe power-classification enable switch_a(config-if)#
```

Fixed Power Limit (W):

1. Command Mode: Interface mode

Logon to Configure Mode (Configure Terminal Mode).

Then logon to Interface mode. fe1 means port 1.

The **switch_a(config-if)#** prompt will show on the screen.

```
switch_a(config)#interface fe1 switch_a(config-if)#
```

2. Usage:

Use this command to specify the fixed power limit for this port to provide power to PD.

3. Command Syntax:

poe fixed-power-limit LEVEL

LEVEL <1-15.4> specifies the fixed power limit (Watts) for this port to provide power to PD.

4. Example:

The following example sets new fixed power limit 15 Watts to the interface fe1 (port 1):

```
switch_a(config)#interface fe1
switch_a(config-if)#poe fixed-power-limit 15 switch_a(config-if)#
```

Power Priority:

1. Command Mode: Interface mode

Logon to Configure Mode (Configure Terminal Mode).

Then logon to Interface mode. fe1 means port 1.

The **switch_a(config-if)#** prompt will show on the screen.

```
switch_a(config)#interface fe1 switch_a(config-if)#
```

2. Usage:

Use this command to specify the power priority to this port.

3. Command Syntax:

poe power-priority PRIORITY

PRIORITY specifies high, medium, low power priority for this port.

4. Example:

The following example sets **high** power priority to the interface fe1 (port 1):

```
switch_a(config)#interface fe1
switch_a(config-if)#poe power-priority high switch_a(config-if)#
```

OPTICAL SYSTEMS DESIGN

Power Down Alarm:

1. Command Mode: Interface mode

Logon to Configure Mode (Configure Terminal Mode).

Then logon to Interface mode. fe1 means port 1.

The **switch_a(config-if)#** prompt will show on the screen.

```
switch_a(config)#interface fe1 switch_a(config-if)#
```

2. Usage:

Use **po power-down-alarm enable** command to enable power down alarm to this port.

Use the **no poe power-classification enable** to disable this function.

3. Command Syntax:

(no) poe power-down-alarm enable

4. Example:

The following example shows the use of **po power-down-alarm enable** to the interface fe1 (port 1):

```
switch_a(config)#interface fe1  
switch_a(config-if)#poe power-down-alarm enable switch_a(config-if)#
```

PoE Scheduling

PoE Schedule:

1. Command Mode: Interface mode

Logon to Configure Mode (Configure Terminal Mode).

Then logon to Interface mode. fe1 means port 1.

The **switch_a(config-if)#** prompt will show on the screen.

```
switch_a(config)#interface fe1 switch_a(config-if)#
```

2. Usage:

Use this command to enable PoE scheduling to this port.

3. Command Syntax:

poe scheduling enable

4. Example:

The following example enables PoE scheduling to the interface fe1 (port 1):

```
switch_a(config)#interface fe1 switch_a(config-if)#poe scheduling enable  
switch_a(config-if)#
```

OPTICAL SYSTEMS DESIGN

PoE Schedule:

1. Command Mode: Interface mode

Logon to Configure Mode (Configure Terminal Mode).

Then logon to Interface mode. fe1 means port 1.

The **switch_a(config-if)#** prompt will show on the screen.

```
switch_a(config)#interface fe1 switch_a(config-if)#
```

2. Usage:

Use this command to set PoE scheduling to this port.

3. Command Syntax:

poe schedule-time DAY HOUR

DAY <0-6> specifies Sunday ~ Saturday to Switch.

HOUR <0-23> specifies hours to Switch.

no poe schedule-time DAY

4. Example:

The following example sets PoE scheduling to the interface fe1 (port 1):

```
switch_a(config)#interface fe1
switch_a(config-if)#poe schedule-time 3 0-10,12,14-20, 22-23
switch_a(config-if)#
```

7.5 TRUNKING

PORT TRUNKING

1. Command Mode: Interface mode
Logon to Configure Mode (Configure Terminal Mode).
Then logon to Interface mode.
fe1 means port 1.

The **switch_a(config-if)#** prompt will show on the screen.

```
switch_a(config)#interface fe1  
switch_a(config-if)#
```

2. Usage:
Use **static-channel-group** command to create a static aggregator, or add a member port to an already-existing static aggregator.
Use the **no static-channel-group** command to detach the port from the static aggregator.

3. Command Syntax:
static-channel-group <1-3>
no static-channel-group
<1-3> Channel group number.
Maximum 4 ports in static-channel-group 1 and static-channel-group 2.
Maximum 2 ports in static-channel-group 3.

4. Example:
The following example adding the interface fe1 (port 1) to **static-channel-group 1**:

```
switch_a(config)#interface fe1  
switch_a(config-if)#static-channel-group 1  
switch_a(config-if)#
```

7.6 STP / RING

Global Configuration, RSTP Port Setting, MSTP Properties, MSTP Instance Setting, MSTP Port Setting, Ring Setting

GLOBAL CONFIGURATION

STP Version:

1. Command Mode: Configure mode

Logon to Configure Mode (Configure Terminal Mode).

The **switch_a(config)#** prompt will show on the screen.

```
switch_a(config)#
```

2. Usage:

Use this command to choose the Spanning Tree protocol, Rapid Spanning Tree protocol, or Multiple Spanning Tree protocol on a bridge.

3. Command Syntax:

bridge GROUP protocol PROTOCOL vlan-bridge

GROUP <1-1> Bridge group name used for bridging.

PROTOCOL

ieee IEEE 802.1Q spanning-tree protocol.

mstp IEEE 802.1s multiple spanning-tree protocol.

rstp IEEE 802.1w rapid spanning-tree protocol.

4. Example:

The following example chooses the PROTOCOL (**rstp**) on bridge GROUP (**1**):

```
switch_a(config)#bridge 1 protocol rstp vlan-bridge
switch_a(config)#
```

Multiple Spanning Tree Protocol:

1. Command Mode: Configure mode

Logon to Configure Mode (Configure Terminal Mode).

The **switch_a(config)#** prompt will show on the screen.

```
switch_a(config)#
```

2. Usage:

Use this command to enable the Multiple Spanning Tree protocol on a bridge.

Use the no form of the command to disable the Multiple Spanning Tree protocol on a bridge.

3. Command Syntax:

bridge GROUP multiple-spanning-tree enable

no bridge GROUP multiple-spanning-tree enable BRIDGE-FORWARD

GROUP <1-1> Bridge group name used for bridging.

BRIDGE-FORWARD Puts all ports of the specified bridge into the forwarding state.

4. Example:

The following example enables or disables the **multiple-spanning-tree** on bridge GROUP (**1**):

```
switch_a(config)#bridge 1 multiple-spanning-tree enable
switch_a(config)#no bridge 1 multiple-spanning-tree enable bridge-forward
switch_a(config)#
```

OPTICAL SYSTEMS DESIGN

Rapid Spanning Tree Protocol:

1. Command Mode: Configure mode

Logon to Configure Mode (Configure Terminal Mode).

The **switch_a(config)#** prompt will show on the screen.

```
switch_a(config)#
```

2. Usage:

Use this command to enable the Rapid Spanning Tree protocol on a bridge.

Use the no form of the command to disable the Rapid Spanning Tree protocol on a bridge.

3. Command Syntax:

bridge GROUP rapid-spanning-tree enable

no bridge GROUP rapid-spanning-tree enable BRIDGE-FORWARD

GROUP <1-1> Bridge group name used for bridging.

BRIDGE-FORWARD Puts all ports of the specified bridge into the forwarding state.

4. Example:

The following example enables or disables the **rapid-spanning-tree** on bridge GROUP (1):

```
switch_a(config)#bridge 1 rapid-spanning-tree enable
switch_a(config)#no bridge 1 rapid-spanning-tree enable bridge-forward
switch_a(config)#
```

Spanning Tree Protocol:

1. Command Mode: Configure mode

Logon to Configure Mode (Configure Terminal Mode).

The **switch_a(config)#** prompt will show on the screen.

```
switch_a(config)#
```

2. Usage:

Use this command to enable the Spanning Tree protocol on a bridge.

Use the no form of the command to disable the Spanning Tree protocol on a bridge.

3. Command Syntax:

bridge GROUP spanning-tree enable

no bridge GROUP spanning-tree enable BRIDGE-FORWARD

GROUP <1-1> Bridge group name used for bridging.

BRIDGE-FORWARD Puts all ports of the specified bridge into the forwarding state.

4. Example:

The following example enables or disables the **spanning-tree** on bridge GROUP (1):

```
switch_a(config)#bridge 1 spanning-tree enable
switch_a(config)#no bridge 1 spanning-tree enable bridge-forward
switch_a(config)#
```

OPTICAL SYSTEMS DESIGN

Bridge Priority (0..61440):

1. Command Mode: Configure mode

Logon to Configure Mode (Configure Terminal Mode).

The **switch_a(config)#** prompt will show on the screen.

```
switch_a(config)#
```

2. Usage:

Use this command to set bridge priority for the common instance. Using a lower priority indicates a greater likelihood of the bridge becoming root.

3. Command Syntax:

bridge GROUP priority PRIORITY

no bridge GROUP priority

GROUP <1-1> The ID of the bridge group for which the priority is set.

PRIORITY <0-61440> The bridge priority.

4. Example:

The following example sets the **priority PRIORITY (4096)** of bridge GROUP (1):

```
switch_a(config)#bridge 1 priority 4096
switch_a(config)#
```

Hello Time (sec) (1..9):

1. Command Mode: Configure mode

Logon to Configure Mode (Configure Terminal Mode).

The **switch_a(config)#** prompt will show on the screen.

```
switch_a(config)#
```

2. Usage:

Use this command to set the hello-time, the time in seconds after which (if this bridge is the root bridge) all the bridges in a bridged LAN exchange Bridge Protocol Data Units (BPDUs).

3. Command Syntax:

bridge GROUP hello-time HELLOTIME

no bridge GROUP hello-time

GROUP <1-1> The ID of the bridge group to which this hello time is assigned.

HELLOTIME <1-9> The hello BPDU interval in seconds.

4. Example:

The following example sets the **hello-time HELLOTIME (9)** of bridge GROUP (1):

```
switch_a(config)#bridge 1 hello-time 9
switch_a(config)#
```

OPTICAL SYSTEMS DESIGN

Max Age (sec) (6..28):

1. Command Mode: Configure mode

Logon to Configure Mode (Configure Terminal Mode).

The **switch_a(config)#** prompt will show on the screen.

```
switch_a(config)#
```

2. Usage:

Use this command to set the max-age for a bridge.

Use the no parameter with this command to restore the default value of max-age.

3. Command Syntax:

bridge GROUP max-age MAXAGE

no bridge GROUP max-age

GROUP <1-1> The ID of the bridge group to which this maximum age time is assigned.

MAXAGE <6-28> The maximum time, in seconds, to listen for the root bridge.

4. Example:

The following example sets the **max-age** MAXAGE (28) of bridge GROUP (1):

```
switch_a(config)#bridge 1 max-age 28
switch_a(config)#
```

Forward Delay (sec) (4..30):

1. Command Mode: Configure mode

Logon to Configure Mode (Configure Terminal Mode).

The **switch_a(config)#** prompt will show on the screen.

```
switch_a(config)#
```

2. Usage:

Use this command to set the time (in seconds) after which (if this bridge is the root bridge) each port changes states to learning and forwarding.

Use the no parameter with this command to restore the default value.

3. Command Syntax:

bridge GROUP forward-time FORWARD_DELAY

no bridge GROUP forward-time

GROUP <1-1> The ID of the bridge group to which this delay time is assigned.

FORWARD_DELAY <4-30> the forwarding time delay in seconds.

4. Example:

The following example sets the **forward-time** FORWARD_DELAY (30) of bridge GROUP (1):

```
switch_a(config)#bridge 1 forward-time 30
switch_a(config)#
```

RSTP PORT SETTING

Priority(Granularity 16):

1. Command Mode: Interface mode
Logon to Configure Mode (Configure Terminal Mode).
Then logon to Interface mode.
fe1 means port 1.

The **switch_a(config-if)#** prompt will show on the screen.

```
switch_a(config)#interface fe1
switch_a(config-if)#
```

2. Usage:

Use this command to set the port priority for a bridge. The lower priority indicates a greater likelihood of the bridge becoming root.

3. Command Syntax:

bridge GROUP priority PRIORITY

GROUP <1-1> the ID of the bridge group.

PRIORITY <0-240> The priority to be assigned to the group.

4. Example:

The following example sets the priority PRIORITY (**100**) of the interface fe1 (port 1) of bridge GROUP (**1**):

```
switch_a(config)#interface fe1
switch_a(config-if)#bridge 1 priority 100
switch_a(config-if)#
```

Admin. Path Cost:

1. Command Mode: Interface mode
Logon to Configure Mode (Configure Terminal Mode).
Then logon to Interface mode.
fe1 means port 1.

The **switch_a(config-if)#** prompt will show on the screen.

```
switch_a(config)#interface fe1
switch_a(config-if)#
```

2. Usage:

Use this command to set the cost of a path associated with a bridge-group.

Use the no parameter with this command to restore the default cost of a path associated with a bridge-group.

3. Command Syntax:

bridge GROUP path-cost PATHCOST

no bridge GROUP path-cost

GROUP <1-1> the ID of the bridge group.

PATHCOST <1-200000000> The cost to be assigned to the group.

4. Example:

The following example sets the cost (**123**) of the interface fe1 (port 1) of bridge GROUP (**1**):

```
switch_a(config)#interface fe1
switch_a(config-if)#bridge 1 path-cost 123
switch_a(config-if)#
```

OPTICAL SYSTEMS DESIGN

Point to Point Link:

1. Command Mode: Interface mode

Logon to Configure Mode (Configure Terminal Mode).

Then logon to Interface mode.

fe1 means port 1.

The **switch_a(config-if)#** prompt will show on the screen.

```
switch_a(config)#interface fe1
switch_a(config-if)#
```

2. Usage:

Use **spanning-tree link-type** command to set the link type of a port to enable or disable rapid transition.

Use the **no spanning-tree link-type** command to set a port to its default state and to disable rapid transition.

3. Command Syntax:

(no) spanning-tree link-type LINKTYPE

LINKTYPE The link type to be assigned to the port.

point-to-point Enable rapid transition.

shared Disable rapid transition.

4. Example:

The following example sets the link-type LINKTYPE (**point-to-point**) of the interface fe1 (port 1):

```
switch_a(config)#interface fe1
switch_a(config-if)#spanning-tree link-type point-to-point
switch_a(config-if)#
```

Autoedge:

1. Command Mode: Interface mode

Logon to Configure Mode (Configure Terminal Mode).

Then logon to Interface mode.

fe1 means port 1.

The **switch_a(config-if)#** prompt will show on the screen.

```
switch_a(config)#interface fe1
switch_a(config-if)#
```

2. Usage:

Use **spanning-tree autoedge** command to assist in automatic identification of the edge port.

Use the **no spanning-tree autoedge** command to disable this feature.

3. Command Syntax:

(no) spanning-tree autoedge

4. Example:

The following example enables the **spanning-tree autoedge** of the interface fe1 (port 1):

```
switch_a(config)#interface fe1
switch_a(config-if)#spanning-tree autoedge
switch_a(config-if)#
```

OPTICAL SYSTEMS DESIGN

Edgeport:

1. Command Mode: Interface mode

Logon to Configure Mode (Configure Terminal Mode).

Then logon to Interface mode.

fe1 means port 1.

The **switch_a(config-if)#** prompt will show on the screen.

```
switch_a(config)#interface fe1
switch_a(config-if)#
```

2. Usage:

Use **spanning-tree edgeport** command to set a port as an edge-port and to enable rapid transitions.

Use the **no spanning-tree edgeport** command to set a port to its default state (not an edge-port) and to disable rapid transitions.

3. Command Syntax:

(no) spanning-tree edgeport

4. Example:

The following example enables the **spanning-tree edgeport** of the interface fe1 (port 1):

```
switch_a(config)#interface fe1
switch_a(config-if)#spanning-tree edgeport
switch_a(config-if)#
```

MSTP PROPERTIES

Region Name:

1. Command Mode: MST Configuration mode

Logon to Configure Mode (Configure Terminal Mode).

Then logon to MST Configuration mode.

The **switch_a(config-mst)#** prompt will show on the screen.

```
switch_a(config)#spanning-tree mst configuration
switch_a(config-mst)#
```

2. Usage:

Use this command to create an MST region and specify a name to it. MST bridges of a region form different spanning trees for different VLANs. By default, each MST bridge starts with the region name as its bridge address. This means each MST bridge is a region by itself, unless specifically added to one.

3. Command Syntax:

bridge GROUP region REGION_NAME

no bridge GROUP region

GROUP <1-1> Specify the bridge-group ID.

REGION_NAME Specify the name of the region.

4. Example:

The following example creates an MST region and specifies a name (**regionname**) to it in bridge GROUP (1):

```
Switch_a(config)#spanning-tree mst configuration
switch_a(config-mst)#bridge 1 region regionname
switch_a(config-mst)#
```

OPTICAL SYSTEMS DESIGN

Revision Level:

1. Command Mode: MST Configuration mode
Logon to Configure Mode (Configure Terminal Mode).
Then logon to MST Configuration mode.

The **switch_a(config-mst)#** prompt will show on the screen.

```
switch_a(config)#spanning-tree mst configuration
switch_a(config-mst)#
```

2. Usage:

Use this command to specify the number for configuration information. The default value of revision number is 0.

3. Command Syntax:

```
bridge GROUP revision REVISION_NUM
GROUP <1-1> Specify the bridge-group ID.
REVISION_NUM <0-255> Revision number.
```

4. Example:

The following example specifies a revision number (**25**) of MST configuration in bridge GROUP (**1**):

```
switch_a(config)#spanning-tree mst configuration
switch_a(config-mst)#bridge 1 revision 25
switch_a(config-mst)#
```

Max Hops:

1. Command Mode: Configure mode
Logon to Configure Mode (Configure Terminal Mode).
The **switch_a(config)#** prompt will show on the screen.

```
switch_a(config)#
```

2. Usage:

Use this command to specify the maximum allowed hops for BPDU in an MST region. This parameter is used by all the instances of the MST. Specifying the max hops for a BPDU prevents the messages from looping indefinitely in the network. When a bridge receives a MST BPDU that has exceeded the allowed max-hops, it discards the BPDU.

3. Command Syntax:

```
bridge GROUP max-hops HOP_COUNT
no bridge GROUP max-hops
GROUP <1-1> Specify the bridge-group ID.
HOP_COUNT Maximum hops the BPDU will be valid for.
```

4. Example:

The following example specifies the maximum allowed hops (**25**) for BPDU in bridge GROUP (**1**):

```
switch_a(config)#bridge 1 max-hops 25
switch_a(config)#
```

MSTP INSTANCE SETTING

Bridge Instance VLAN:

1. Command Mode: MST Configuration mode
Logon to Configure Mode (Configure Terminal Mode).
Then logon to MST Configuration mode.

The **switch_a(config-mst)#** prompt will show on the screen.

```
switch_a(config)#spanning-tree mst configuration  
switch_a(config-mst)#
```

2. Usage:

Use this command to simultaneously add multiple VLANs for the corresponding instance of a bridge. This command can be used only after the VLANs are defined. Use the no parameter with this command to simultaneously remove multiple VLANs for the corresponding instance of a bridge.

3. Command Syntax:

```
bridge GROUP instance INSTANCE_ID vlan VLAN_ID  
no bridge GROUP instance INSTANCE_ID vlan VLAN_ID  
GROUP <1-1> Specify the bridge-group ID.  
INSTANCE_ID <1-15> Specify the instance ID.  
VLAN_ID <1-4094> Specify multiple VLAN IDs corresponding to the bridge instance
```

4. Example:

The following example associates multiple VLANs (**10**) and (**20**) to instance (**1**) of bridge GROUP (**1**):

```
switch_a(config)#bridge 1 protocol mstp  
switch_a(config)#spanning-tree mst configuration  
switch_a(config-mst)#bridge 1 instance 1 vlan 10, 20  
switch_a(config-mst)#
```

Bridge Instance Priority:

1. Command Mode: Configure mode
Logon to Configure Mode (Configure Terminal Mode).
The **switch_a(config)#** prompt will show on the screen.

```
switch_a(config)#
```

2. Usage:

Use this command to set the bridge priority for an MST instance to the value specified. Use the no parameter with this command to restore the default value of the bridge priority. The lower the priority of the bridge, the better the chances are the bridge becoming a root bridge or a designated bridge for the LAN. The priority values can be set only in increments of 4096.

3. Command Syntax:

```
bridge GROUP instance INSTANCE_ID priority BRIDGE_PRIORITY  
no bridge GROUP instance INSTANCE_ID priority  
GROUP <1-1> Specify the bridge-group ID.  
INSTANCE_ID Specify the instance ID.  
BRIDGE_PRIORITY <0-61440> Specify the bridge priority.
```

4. Example:

The following example sets the bridge priority (**0**) for an MST instance (**3**) in bridge GROUP (**1**):

```
switch_a(config)#bridge 1 instance 3 priority 0  
switch_a(config)#
```

MSTP PORT SETTING

Bridge-Group Instance:

1. Command Mode: Interface mode
Logon to Configure Mode (Configure Terminal Mode).
Then logon to Interface mode.
fe1 means port 1.

The **switch_a(config-if)#** prompt will show on the screen.

```
switch_a(config)#interface fe1
switch_a(config-if)#
```

2. Usage:

Use this command to assign a Multiple Spanning Tree instance to a port. Use the no parameter with this command to remove the instance.

3. Command Syntax:

```
bridge GROUP instance INSTANCE_ID
no bridge GROUP instance INSTANCE_ID
GROUP <1-1> Specify the bridge-group ID.
INSTANCE_ID Specify the instance ID.
```

4. Example:

The following example assigns a Multiple Spanning Tree instance (3) to a port (fe1) in bridge GROUP (1):

```
switch_a(config)#interface fe1
switch_a(config-if)#bridge-group 1 instance 3
switch_a(config-if)#
```

Bridge-Group Instance Priority:

1. Command Mode: Interface mode
Logon to Configure Mode (Configure Terminal Mode).
Then logon to Interface mode.
fe1 means port 1.

The **switch_a(config-if)#** prompt will show on the screen.

```
switch_a(config)#interface fe1
switch_a(config-if)#
```

2. Usage:

Use this command to set the port priority for a bridge group. The Multiple Spanning Tree Protocol uses port priority as a tiebreaker to determine which port should forward frames for a particular instance on a LAN, or which port should be the root port for an instance. A lower value implies a better priority. In the case of the same priority, the interface index will serve as the tiebreaker, with the lower-numbered interface being preferred over others. The permitted range is 0-240. The priority values can only be set in increments of 16.

3. Command Syntax:

```
bridge GROUP instance INSTANCE_ID priority PRIORITY
GROUP <1-1> Specify the bridge-group ID.
INSTANCE_ID <1-15> Specify the instance ID.
PRIORITY <0-240> Specify the port priority in a range of <0-240>.
```

4. Example:

The following example sets the port priority (121) for Multiple Spanning Tree instance (3) to a port (fe1) in bridge GROUP (1):

```
switch_a(config)#interface fe1
switch_a(config-if)#bridge-group 1 instance 3 priority 121
switch_a(config-if)#
```

OPTICAL SYSTEMS DESIGN

Bridge-Group Instance Path-Cost:

1. Command Mode: Interface mode

Logon to Configure Mode (Configure Terminal Mode).

Then logon to Interface mode.

fe1 means port 1.

The **switch_a(config-if)#** prompt will show on the screen.

```
switch_a(config)#interface fe1
switch_a(config-if)#
```

2. Usage:

Use this command to set the cost of a path associated with an interface. Use the no parameter with this command to restore the default cost value of the path. A lower path-cost indicates a greater likelihood of the specific interface becoming a root.

3. Command Syntax:

bridge GROUP instance INSTANCE_ID path-cost PATH_COST

GROUP <1-1> Specify the bridge-group ID.

INSTANCE_ID <1-15> Specify the instance ID.

PATH_COST <1-200000000> Specify the cost of path in the range of <1-200000000>.

4. Example:

The following example sets the path cost (**1000**) for Multiple Spanning Tree instance (**3**) to a port (**fe1**) in bridge GROUP (**1**):

```
switch_a(config)#interface fe1
switch_a(config-if)#bridge-group 1 instance 3 path-cost 1000
switch_a(config-if)#
```

RING SETTING

Ring state:

1. Command Mode: Configure mode

Logon to Configure Mode (Configure Terminal Mode).

The **switch_a(config)#** prompt will show on the screen.

```
switch_a(config)#
```

2. Usage:

Use this command to enable Ring state. Use the no parameter with this command to disable Ring state.

3. Command Syntax:

bridge GROUP protocol ring

no bridge GROUP ring enable BRIDGE-FORWARD

GROUP <1-1> Specify the bridge-group ID.

4. Example:

The following example enables Ring state in bridge GROUP (**1**):

```
switch_a(config)#bridge 1 protocol ring
switch_a(config)#
```

OPTICAL SYSTEMS DESIGN

Set ring port:

1. Command Mode: Configure mode

Logon to Configure Mode (Configure Terminal Mode).

The **switch_a(config)#** prompt will show on the screen.

```
switch_a(config)#
```

2. Usage:

Use this command to set Ring port 1 and Ring port 2.

3. Command Syntax:

```
ring set-port RING_PORT_1 RING_PORT_2
```

RING_PORT_1 Specify the Ring port 1.

RING_PORT_2 Specify the Ring port 2.

4. Example:

The following example sets the fe1 and fe2 as Ring port 1 and Ring port 2:

```
switch_a(config)#ring set-port fe1 fe2  
switch_a(config)#
```

7.7 VLAN

VLAN Mode Setting, 802.1Q VLAN Setting, 802.1Q Port Setting, Port Based VLAN

802.1Q VLAN SETTING

VLAN Database:

1. Command Mode: Configure mode

Logon to Configure Mode (Configure Terminal Mode).

The **switch_a(config)#** prompt will show on the screen.

```
switch_a(config)#
```

2. Usage:

Use **vlan database** command to enter the VLAN configuration mode.

3. Command Syntax:

vlan database

4. Example:

The following example changes to VLAN configuration mode from Configure mode:

```
switch_a(config)#vlan database
switch_a(config-vlan)#
```

Add VLAN/Delete VLAN:

1. Command Mode: VLAN Configure mode

Logon to Configure Mode (Configure Terminal Mode).

Logon to VLAN Configure Mode.

The **switch_a(config-vlan)#** prompt will show on the screen.

```
switch_a(config)#vlan database
switch_a(config-vlan)#
```

2. Usage:

This command enables or disables the state of a particular VLAN on a bridge basis. Specifying the disable state causes all forwarding over the specified VLAN ID on the specified bridge to cease. Specifying the enable state allows forwarding of frames on the specified VLAN-aware bridge.

3. Command Syntax:

vlan VLANID bridge GROUP name VLAN_NAME state enable/disable

no vlan VLANID bridge GROUP

VLANID The VID of the VLAN that will be enabled or disabled on the bridge <2-4094>.

GROUP <1-1> The ID of the bridge-group on which the VLAN will be affected.

VLAN_NAME The ASCII name of the VLAN. Maximum length: 16 characters.

enable Sets VLAN into an enable state.

disable Sets VLAN into a disable state.

4. Example:

The following example enables the vlan VLANID (2) and name VLAN_NAME (vlan2) of bridge GROUP (1):

```
switch_a(config-vlan)#vlan 2 bridge 1 name vlan2 state enable
switch_a(config-vlan)#
```

802.1Q PORT SETTING

Switchport mode access:

1. Command Mode: Interface mode
Logon to Configure Mode (Configure Terminal Mode).
Then logon to Interface mode.
fe1 means port 1.

The **switch_a(config-if)#** prompt will show on the screen.

```
switch_a(config)#interface fe1
switch_a(config-if)#
```

2. Usage:

Use **switchport mode access** command to set the switching characteristics of the Layer-2 interface to access mode, and classify untagged frames only.

Use the **no switchport access** command to reset the mode of the Layer-2 interface to access (default).

3. Command Syntax:
switchport mode access
no switchport access

4. Example:

The following example sets the **switchport mode access** of the interface fe1 (port 1):

```
switch_a(config)#interface fe1
switch_a(config-if)#switchport mode access
switch_a(config-if)#
```

Switchport mode hybrid:

1. Command Mode: Interface mode
Logon to Configure Mode (Configure Terminal Mode).
Then logon to Interface mode.
fe1 means port 1.

The **switch_a(config-if)#** prompt will show on the screen.

```
switch_a(config)#interface fe1
switch_a(config-if)#
```

2. Usage:

Use **switchport mode hybrid** command to set the switching characteristics of the Layer-2 interface as hybrid, and classify both tagged and untagged frames.

Use the **no switchport hybrid** command to reset the mode of the Layer-2 interface to access (default).

3. Command Syntax:
switchport mode hybrid
switchport mode hybrid acceptable-frame-type all/vlan-tagged
no switchport hybrid
all Set all frames can be received.
vlan-tagged Set vlan-tagged frames can only be received.

4. Example:

The following example sets the **switchport mode hybrid** of the interface fe1 (port 1) and all frames to be received on interface fe1 (port 1):

```
switch_a(config)#interface fe1
switch_a(config-if)#switchport mode hybrid acceptable-frame-
type all
switch_a(config-if)#
```

OPTICAL SYSTEMS DESIGN

Switchport mode trunk:

1. Command Mode: Interface mode

Logon to Configure Mode (Configure Terminal Mode).

Then logon to Interface mode.

fe1 means port 1.

The **switch_a(config-if)#** prompt will show on the screen.

```
switch_a(config)#interface fe1
switch_a(config-if)#
```

2. Usage:

Use **switchport mode trunk** command to set the switching characteristics of the Layer-2 interface as trunk, and specify only tagged frames.

Use the **no switchport trunk** command to reset the mode of the Layer-2 interface to access (default).

3. Command Syntax:

switchport mode trunk

no switchport trunk

4. Example:

The following example sets the **switchport mode trunk** of the interface fe1 (port 1):

```
switch_a(config)#interface fe1
switch_a(config-if)#switchport mode trunk
switch_a(config-if)#
```

Switchport hybrid allowed vlan:

1. Command Mode: Interface mode

Logon to Configure Mode (Configure Terminal Mode).

Then logon to Interface mode.

fe1 means port 1.

The **switch_a(config-if)#** prompt will show on the screen.

```
switch_a(config)#interface fe1
switch_a(config-if)#
```

2. Usage:

Use this command to set the switching characteristics of the Layer-2 interface to hybrid. Both tagged and untagged frames will be classified over hybrid interfaces.

Use the no parameter to turn off allowed hybrid switching.

3. Command Syntax:

switchport hybrid allowed vlan all

switchport hybrid allowed vlan none

switchport hybrid allowed vlan add VLANID egress-tagged enable/disable

switchport hybrid allowed vlan remove VLANID

no switchport hybrid vlan

all Allow all VLANs to transmit and receive through the Layer-2 interface.

none Allow no VLANs to transmit and receive through the Layer-2 interface.

add Add a VLAN to the member set.

remove Remove a VLAN from the member set.

VLANID <2-4094> The ID of the VLAN or VLANs that will be added to, or removed from, the Layer-2 interface.

For a VLAN range, specify two VLAN numbers: lowest, then highest number in the range, separated by a hyphen.

OPTICAL SYSTEMS DESIGN

For a VLAN list, specify the VLAN numbers separated by commas.

egress-tagged

enable Enable the egress tagging for the outgoing frames.

disable Disable the egress tagging for the outgoing frames.

4. Example:

The following example specifies to **add** the interface fe1 (port 1) to VLANID (2) and **enable** the **egress-tagged** for the outgoing frames on interface fe1 (port 1):

```
switch_a(config)#interface fe1
switch_a(config-if)#switchport hybrid allowed vlan add 2 egress-tagged enable
switch_a(config-if)#
```

Switchport trunk allowed vlan:

1. Command Mode: Interface mode

Logon to Configure Mode (Configure Terminal Mode).

Then logon to Interface mode.

fe1 means port 1.

The **switch_a(config-if)#** prompt will show on the screen.

```
switch_a(config)#interface fe1
switch_a(config-if)#
```

2. Usage:

Use this command to set the switching characteristics of the Layer-2 interface to trunk. The all parameter indicates that any VLAN ID is part of its port's member set. The none parameter indicates that no VLAN ID is configured on this port. The add and remove parameters will add and remove VLAN IDs to/from the port's member set.

Use the no parameter to remove all VLAN IDs configured on this port.

3. Command Syntax:

switchport trunk allowed vlan all

switchport trunk allowed vlan none

switchport trunk allowed vlan add VLANID

switchport trunk allowed vlan remove VLANID

switchport trunk allowed vlan except VLANID

no switchport trunk vlan

all Allow all VLANs to transmit and receive through the Layer-2 interface.

none Allow no VLANs to transmit and receive through the Layer-2 interface.

add Add a VLAN to transmit and receive through the Layer-2 interface.

remove Remove a VLAN from transmit and receive through the Layer-2 interface.

except All VLANs, except the VLAN for which the ID is specified, are part of its ports member set.

VLANID <2-4094> The ID of the VLAN or VLANs that will be added to, or removed from, the Layer-2 interface. A single VLAN, VLAN range, or VLAN list can be set.

For a VLAN range, specify two VLAN numbers: lowest, then highest number in the range, separated by a hyphen.

For a VLAN list, specify the VLAN numbers separated by commas.

4. Example:

The following example specifies to **add** the interface fe1 (port 1) to VLANID (2):

```
switch_a(config)#interface fe1
switch_a(config-if)#switchport trunk allowed vlan add 2
switch_a(config-if)#
```

PORT BASED VLAN

Switchport portbase add/remove vlan:

1. Command Mode: Interface mode

Logon to Configure Mode (Configure Terminal Mode).

Then logon to Interface mode.

fe1 means port 1.

The **switch_a(config-if)#** prompt will show on the screen.

```
switch_a(config)#interface fe1
switch_a(config-if)#
```

2. Usage:

Use this command to set or remove the default VLAN for the interface.

3. Command Syntax:

switchport portbase add | remove vlan VLANID

VLANID The ID of the VLAN will be added to or removed from the Layer-2 interface.

4. Example:

The following example specifies to **add** the interface fe1 (port 1) to VLANID (2):

```
switch_a(config)#interface fe1
switch_a(config-if)#switchport portbase add vlan 2
switch_a(config-if)#
```

7.8 QOS

Global Configuration, 802.1p Priority, DSCP

GLOBAL CONFIGURATION

QoS:

1. Command Mode: Configure mode

Logon to Configure Mode (Configure Terminal Mode).

The **switch_a(config)#** prompt will show on the screen.

```
switch_a(config)#
```

2. Usage:

Use **mls qos enable** command to globally enable QoS.

Use the **no mls qos** command to globally disable QoS.

3. Command Syntax:

mls qos enable

(no) mls qos

4. Example:

The following example globally enables QoS on the switch:

```
switch_a(config)#mls qos enable
switch_a(config)#
```

Trust:

1. Command Mode: Configure mode

Logon to Configure Mode (Configure Terminal Mode).

The **switch_a(config)#** prompt will show on the screen.

```
switch_a(config)#
```

2. Usage:

Use **mls qos trust** command to turn on QoS trust CoS or DSCP.

Use the **no mls qos trust** command to turn off QoS trust CoS or DSCP.

3. Command Syntax:

(no) mls qos trust cos/dscp

cos Class of Service.

dscp Differentiated Service Code Point.

4. Example:

The following example turns on QoS trust CoS on the switch:

```
switch_a(config)#mls qos trust cos
switch_a(config)#
```

OPTICAL SYSTEMS DESIGN

Strict Priority:

1. Command Mode: Configure mode

Logon to Configure Mode (Configure Terminal Mode).

The **switch_a(config)#** prompt will show on the screen.

```
switch_a(config)#
```

2. Usage:

Use **priority-queue out** command to enable the egress expedite queue.

Use the **no priority-queue out** command to disable the egress expedite queue.

3. Command Syntax:

(no) priority-queue out

4. Example:

The following example enables the egress expedite queue on the switch:

```
switch_a(config)#priority-queue out
switch_a(config)#
```

Weighted Round Robin:

1. Command Mode: Configure mode

Logon to Configure Mode (Configure Terminal Mode).

The **switch_a(config)#** prompt will show on the screen.

```
switch_a(config)#
```

2. Usage:

Use **wrr-queue bandwidth** command to specify the bandwidth ratios of the transmit queues.

3. Command Syntax:

wrr-queue bandwidth WRR_WTS

WRR_WTS Weighted Round Robin (WRR) weights for the 4 queues (4 values separated by spaces).

Range is 1-55.

4. Example:

The following example specifies the bandwidth ratios of the transmit queues on the switch:

```
switch_a(config)#wrr-queue bandwidth 1 2 4 8
switch_a(config)#
```

802.1P PRIORITY

1. Command Mode: Configure mode

Logon to Configure Mode (Configure Terminal Mode).

The **switch_a(config)#** prompt will show on the screen.

```
switch_a(config)#
```

2. Usage:

Use **wrr-queue cos-map** command to specify CoS values for a queue.

3. Command Syntax:

wrr-queue cos-map QUEUE_ID COS_VALUE

QUEUE_ID Queue ID. Range is 0-3.

COS_VALUE CoS values. Up to 8 values (separated by spaces). Range is 0-7.

4. Example:

The following example shows mapping CoS values 0 and 1 to queue 1 on the switch:

```
switch_a(config)#wrr-queue cos-map 1 0 1
switch_a(config)#
```

OPTICAL SYSTEMS DESIGN

DSCP

1. Command Mode: Configure mode

Logon to Configure Mode (Configure Terminal Mode).

The **switch_a(config)#** prompt will show on the screen.

```
switch_a(config)#
```

2. Usage:

Use **mls qos map dscp-queue** command to map the DSCP values to a queue.

3. Command Syntax:

mls qos map dscp-queue DSCP_VALUE to QUEUE_ID

DSCP_VALUE DSCP values. Up to 8 values (separated by spaces). Range is 0-63.

QUEUE_ID Queue ID. Range is 0-3.

4. Example:

The following example shows mapping DSCP values 0 to 3 to queue 1 on the switch:

```
switch_a(config)#mls qos map dscp-queue 0 1 2 3 to 1
```

```
switch_a(config)#
```

7.9 SNMP

SNMP General Setting, SNMP v1/v2c, SNMP v3

SNMP GENERAL SETTING

SNMP Status:

1. Command Mode: Configure mode

Logon to Configure Mode (Configure Terminal Mode).

The **switch_a(config)#** prompt will show on the screen.

```
switch_a(config)#
```

2. Usage:

Use **snmp-server enable** command to enable and **no snmp-server enable** command to disable SNMP to the switch.

3. Command Syntax:

(no) snmp-server enable

4. Example:

The following example enables SNMP to the switch:

```
switch_a(config)#snmp-server enable  
switch_a(config)#
```

Description:

1. Command Mode: Configure mode

Logon to Configure Mode (Configure Terminal Mode).

The **switch_a(config)#** prompt will show on the screen.

```
switch_a(config)#
```

2. Usage:

Use **snmp-server description** command to specify and **no snmp-server description** command to remove description for SNMP.

3. Command Syntax:

snmp-server description DESCRIPTION

no snmp-server description

DESCRIPTION The description for SNMP.

4. Example:

The following example specifies description (**description**) for SNMP:

```
switch_a(config)#snmp-server description description  
switch_a(config)#
```

OPTICAL SYSTEMS DESIGN

Location:

1. Command Mode: Configure mode

Logon to Configure Mode (Configure Terminal Mode).

The **switch_a(config)#** prompt will show on the screen.

```
switch_a(config)#
```

2. Usage:

Use **snmp-server location** command to specify and **no snmp-server location** command to remove location for SNMP.

3. Command Syntax:

snmp-server location LOCATION

no snmp-server location

LOCATION The location for SNMP.

4. Example:

The following example specifies location (**location**) for SNMP:

```
switch_a(config)#snmp-server location location
switch_a(config)#
```

Contact:

1. Command Mode: Configure mode

Logon to Configure Mode (Configure Terminal Mode).

The **switch_a(config)#** prompt will show on the screen.

```
switch_a(config)#
```

2. Usage:

Use **snmp-server contact** command to specify and **no snmp-server contact** command to remove contact for SNMP.

3. Command Syntax:

snmp-server contact CONTACT

no snmp-server contact

CONTACT The contact for SNMP.

4. Example:

The following example specifies contact (**contact**) for SNMP:

```
switch_a(config)#snmp-server contact contact
switch_a(config)#
```

OPTICAL SYSTEMS DESIGN

Trap Community Name:

1. Command Mode: Configure mode

Logon to Configure Mode (Configure Terminal Mode).

The **switch_a(config)#** prompt will show on the screen.

```
switch_a(config)#
```

2. Usage:

Use this command to specify trap community name for SNMP.

Use the no parameter with this command to remove trap community name for SNMP.

3. Command Syntax:

snmp-server trap-community <1-5> NAME

no snmp-server trap-community <1-5>

<1-5> The trap community 1-5.

NAME The trap community name for SNMP.

4. Example:

The following example specifies trap community name 1 (**name**) for SNMP:

```
switch_a(config)#snmp-server trap-community 1 name
switch_a(config)#
```

Trap Host IP Address:

1. Command Mode: Configure mode

Logon to Configure Mode (Configure Terminal Mode).

The **switch_a(config)#** prompt will show on the screen.

```
switch_a(config)#
```

2. Usage:

Use this command to specify trap host IP address for SNMP.

Use the no parameter with this command to remove trap host IP address for SNMP.

3. Command Syntax:

snmp-server trap-ipaddress <1-5> IP-ADDRESS

no snmp-server trap-ipaddress <1-5>

<1-5> The trap host IP address 1-5.

IP-ADDRESS The trap host IP address for SNMP. A.B.C.D specifies the IP address.

4. Example:

The following example specifies trap host 1 IP address (**192.168.1.20**) for SNMP:

```
switch_a(config)#snmp-server trap-ipaddress 1 192.168.1.20
switch_a(config)#
```

OPTICAL SYSTEMS DESIGN

Cold Start Trap:

1. Command Mode: Configure mode
Logon to Configure Mode (Configure Terminal Mode).

The **switch_a(config)#** prompt will show on the screen.

```
switch_a(config)#
```

2. Usage:

Use **snmp-server trap-type enable coldStart** command to enable cold start trap for SNMP.

Use the **no snmp-server trap-type enable coldStart** command to disable cold start trap for SNMP.

Command Syntax:

(no) snmp-server trap-type enable coldStart

3. Example:

The following example enables cold start trap for SNMP:

```
switch_a(config)#snmp-server trap-type enable coldStart
switch_a(config)#
```

Warm Start Trap:

1. Command Mode: Configure mode
Logon to Configure Mode (Configure Terminal Mode).

The **switch_a(config)#** prompt will show on the screen.

```
switch_a(config)#
```

2. Usage:

Use **snmp-server trap-type enable warmStart** command to enable warm start trap for SNMP.

Use the **no snmp-server trap-type enable warmStart** command to disable warm start trap for SNMP.

Command Syntax:

(no) snmp-server trap-type enable warmStart

3. Example:

The following example enables warm start trap for SNMP:

```
switch_a(config)#snmp-server trap-type enable warmStart
switch_a(config)#
```

Link Down Trap:

1. Command Mode: Configure mode
Logon to Configure Mode (Configure Terminal Mode).

The **switch_a(config)#** prompt will show on the screen.

```
switch_a(config)#
```

2. Usage:

Use **snmp-server trap-type enable linkDown** command to enable link down trap for SNMP.

Use the **no snmp-server trap-type enable linkDown** command to disable link down trap for SNMP.

Command Syntax:

(no) snmp-server trap-type enable linkDown

3. Example:

The following example enables link down trap for SNMP:

```
switch_a(config)#snmp-server trap-type enable linkDown
switch_a(config)#
```

OPTICAL SYSTEMS DESIGN

Link Up Trap:

1. Command Mode: Configure mode

Logon to Configure Mode (Configure Terminal Mode).

The **switch_a(config)#** prompt will show on the screen.

```
switch_a(config)#
```

2. Usage:

Use **snmp-server trap-type enable linkUp** command to enable link up trap for SNMP.

Use the **no snmp-server trap-type enable linkUp** command to disable link up trap for SNMP.

3. Command Syntax:

(no) snmp-server trap-type enable linkUp

4. Example:

The following example enables link up trap for SNMP:

```
switch_a(config)#snmp-server trap-type enable linkUp
switch_a(config)#
```

Authentication Failure Trap:

1. Command Mode: Configure mode

Logon to Configure Mode (Configure Terminal Mode).

The **switch_a(config)#** prompt will show on the screen.

```
switch_a(config)#
```

2. Usage:

Use **snmp-server trap-type enable authenticationFailure** command to enable authentication failure trap for SNMP.

Use the **no snmp-server trap-type enable authenticationFailure** command to disable authentication failure trap for SNMP.

3. Command Syntax:

(no) snmp-server trap-type enable authenticationFailure

4. Example:

The following example enables authentication failure trap for SNMP:

```
switch_a(config)#snmp-server trap-type enable authenticationFailure
switch_a(config)#
```

OPTICAL SYSTEMS DESIGN

Topology Change Trap:

1. Command Mode: Configure mode

Logon to Configure Mode (Configure Terminal Mode).

The **switch_a(config)#** prompt will show on the screen.

```
switch_a(config)#
```

2. Usage:

Use **snmp-server trap-type enable topologyChange** command to enable topology change trap for SNMP.

Use the **no snmp-server trap-type enable topologyChange** command to disable topology change trap for SNMP.

3. Command Syntax:

(no) snmp-server trap-type enable topologyChange

4. Example:

The following example enables topology change trap for SNMP:

```
switch_a(config)#snmp-server trap-type enable topologyChange
switch_a(config)#
```

SNMP V1/V2C

Get Community Name:

1. Command Mode: Configure mode

Logon to Configure Mode (Configure Terminal Mode).

The **switch_a(config)#** prompt will show on the screen.

```
switch_a(config)#
```

2. Usage:

Use **snmp-server community get** command to specify and **no snmp-server community get** command to remove get community name for SNMP.

3. Command Syntax:

snmp-server community get NAME

no snmp-server community get

NAME The get community name for SNMP.

4. Example:

The following example specifies get community name (**name**) for SNMP:

```
switch_a(config)#snmp-server community get name
switch_a(config)#
```

OPTICAL SYSTEMS DESIGN

Set Community Name:

1. Command Mode: Configure mode

Logon to Configure Mode (Configure Terminal Mode).

The **switch_a(config)#** prompt will show on the screen.

```
switch_a(config)#
```

2. Usage:

Use **snmp-server community set** command to specify and **no snmp-server community set** command to remove set community name for SNMP.

3. Command Syntax:

snmp-server community set NAME

no snmp-server community set

NAME The set community name for SNMP.

4. Example:

The following example specifies set community name (**name**) for SNMP:

```
switch_a(config)#snmp-server community set name  
switch_a(config)#
```

SNMP V3

SNMPv3 No-Auth:

1. Command Mode: Configure mode

Logon to Configure Mode (Configure Terminal Mode).

The **switch_a(config)#** prompt will show on the screen.

```
switch_a(config)#
```

2. Usage:

Add a user using snmp v3 with read-only or read-write access mode and without authentication. Use the no form of the command to delete this user.

3. Command Syntax:

(no) snmp-server v3-user USERNAME (ro | rw) noauth

USERNAME Specify a user name.

ro read-only access mode

rw read-write access mode

4. Example:

The following example adds a user (**myuser**) using snmp v3 with read-only access mode and without authentication:

```
switch_a(config)#snmp-server v3-user myuser ro noauth  
switch_a(config)#
```

OPTICAL SYSTEMS DESIGN

SNMPv3 Auth-MD5, SNMPv3 Auth-SHA:

1. Command Mode: Configure mode

Logon to Configure Mode (Configure Terminal Mode).

The **switch_a(config)#** prompt will show on the screen.

```
switch_a(config)#
```

2. Usage:

Add a user using snmp v3 with read-only or read-write access mode and with MD5 or SHA authentication. Use the no form of the command to delete this user.

3. Command Syntax:

(no) snmp-server v3-user USERNAME (ro | rw) auth (md5 | sha) AUTH_PASSWORD

USERNAME Specify a user name.

ro read-only access mode

rw read-write access mode

md5 authentication method

sha authentication method

AUTH_PASSWORD authentication password

4. Example:

The following example adds a user (**myuser**) using snmp v3 with read-write access mode and MD5 authentication (**mypassword**):

```
switch_a(config)#snmp-server v3-user myuser rw auth md5  
mypassword  
switch_a(config)#
```

SNMPv3 Priv Auth-MD5, SNMPv3 Priv Auth-SHA:

1. Command Mode: Configure mode

Logon to Configure Mode (Configure Terminal Mode).

The **switch_a(config)#** prompt will show on the screen.

```
switch_a(config)#
```

2. Usage:

Add a user using snmp v3 with read-only or read-write access mode, MD5 or SHA authentication, and privacy. Use the no form of the command to delete this user.

3. Command Syntax:

(no) snmp-server v3-user USERNAME (ro | rw) priv auth (md5 | sha) AUTH_PASSWORD des PRIV_PASS_PHRASE

USERNAME Specify a user name.

ro read-only access mode

rw read-write access mode

md5 authentication method

sha authentication method

AUTH_PASSWORD authentication password

PRIV_PASS_PHRASE encryption pass phrase

4. Example:

The following example adds a user (**myuser**) using snmp v3 with read-write access mode, MD5 authentication (**mypassword**), and encryption pass phrase (**mypassphrase**):

```
switch_a(config)#snmp-server v3-user myuser rw priv md5  
mypassword des mypassphrase  
switch_a(config)#
```

7.10 802.1X

Radius Configuration, Port-Based Authentication

RADIUS CONFIGURATION

Radius Status:

1. Command Mode: Configure mode

Logon to Configure Mode (Configure Terminal Mode).

The **switch_a(config)#** prompt will show on the screen.

```
switch_a(config)#
```

2. Usage:

Use **dot1x system-auth-ctrl** command to globally enable authentication.

Use **no dot1x system-auth-ctrl** command to globally disable authentication.

3. Command Syntax:

(no) dot1x system-auth-ctrl

4. Example:

The following example globally enables authentication:

```
switch_a(config)#dot1x system-auth-ctrl
switch_a(config)#
```

Radius Server IP:

Radius Server Port:

1. Command Mode: Configure mode

Logon to Configure Mode (Configure Terminal Mode).

The **switch_a(config)#** prompt will show on the screen.

```
switch_a(config)#
```

2. Usage:

Use this command to specify the IP address of the remote radius server host and assign authentication and accounting destination port number.

3. Command Syntax:

(no) radius-server host IP-ADDRESS auth-port PORT

IP-ADDRESS A.B.C.D specifies the IP address of the radius server host.

PORT specifies the UDP destination port for authentication requests. The host is not used for authentication if set to 0.

4. Example:

The following example specifies the IP address (**192.168.1.100**) of the remote radius server host and assigns authentication and accounting destination port number (**1812**):

```
switch_a(config)#radius-server host 192.168.1.100 auth-port 1812
switch_a(config)#
```

OPTICAL SYSTEMS DESIGN

Secret Key:

1. Command Mode: Configure mode

Logon to Configure Mode (Configure Terminal Mode).

The **switch_a(config)#** prompt will show on the screen.

```
switch_a(config)#
```

2. Usage:

Use this command to set the shared secret key between a Radius server and a client.

3. Command Syntax:

(no) radius-server host IP-ADDRESS key KEY

IP-ADDRESS A.B.C.D specifies the IP address of the radius server host.

KEY specifies the secret key shared among the radius server and the 802.1x client.

4. Example:

The following example specifies the IP address (**192.168.1.100**) of the remote radius server host and set the secret key (**ipi**) shared among the radius server and the 802.1x client:

```
switch_a(config)#radius-server host 192.168.1.100 key ipi
switch_a(config)#
```

Timeout:

1. Command Mode: Configure mode

Logon to Configure Mode (Configure Terminal Mode).

The **switch_a(config)#** prompt will show on the screen.

```
switch_a(config)#
```

2. Usage:

Use this command to specify the number of seconds a Switch waits for a reply to a radius request before retransmitting the request.

3. Command Syntax:

radius-server timeout SEC

no radius-server timeout

SEC <1-1000> The number of seconds for a Switch to wait for a server host to reply before timing out. Enter a value in the range 1 to 1000.

4. Example:

The following example specifies **20** seconds for the Switch to wait for a server host to reply before timing out:

```
switch_a(config)#radius-server timeout 20
switch_a(config)#
```

OPTICAL SYSTEMS DESIGN

Retransmit:

1. Command Mode: Configure mode

Logon to Configure Mode (Configure Terminal Mode).

The **switch_a(config)#** prompt will show on the screen.

```
switch_a(config)#
```

2. Usage:

Use this command to specify the number of times the Switch transmits each radius request to the server before giving up.

3. Command Syntax:

radius-server retransmit RETRIES

no radius-server retransmit

RETRIES <1-100> Specifies the retransmit value. Enter a value in the range 1 to 100.

4. Example:

The following example specifies the retransmit value **12**:

```
switch_a(config)#radius-server retransmit 12
switch_a(config)#
```

PORT-BASED AUTHENTICATION

Authentication State:

1. Command Mode: Interface mode

Logon to Configure Mode (Configure Terminal Mode).

Then logon to Interface mode.

fe1 means port 1.

The **switch_a(config-if)#** prompt will show on the screen.

```
switch_a(config)#interface fe1
switch_a(config-if)#
```

2. Usage:

Use **dot1x reauthetication** command to enable reauthentication on a port.

Use **no dot1x reauthetication** command to disable reauthentication on a port.

3. Command Syntax:

(no) dot1x reauthentication

4. Example:

The following example specifies to enable reauthetication on the interface fe1 (port 1):

```
switch_a(config)#interface fe1
switch_a(config-if)#dot1x reauthentication
switch_a(config-if)#
```

OPTICAL SYSTEMS DESIGN

Port Control:

1. Command Mode: Interface mode

Logon to Configure Mode (Configure Terminal Mode).

Then logon to Interface mode.

fe1 means port 1.

The **switch_a(config-if)#** prompt will show on the screen.

```
switch_a(config)#interface fe1
switch_a(config-if)#
```

2. Usage:

Use this command to force a port state.

Use **no dot1x port-control** command to remove a port from the 802.1x management.

3. Command Syntax:

dot1x port-control auto | force-authorized | force-unauthorized

no dot1x port-control

auto Specify to enable authentication on port.

force-authorized Specify to force a port to always be in an authorized state.

force-unauthorized Specify to force a port to always be in an unauthorized state.

4. Example:

The following example specifies to enable authentication on the interface fe1 (port 1):

```
switch_a(config)#interface fe1
switch_a(config-if)#dot1x port-control auto
switch_a(config-if)#
```

Periodic Reauthentication:

Reauthentication Period:

1. Command Mode: Interface mode

Logon to Configure Mode (Configure Terminal Mode).

Then logon to Interface mode.

fe1 means port 1.

The **switch_a(config-if)#** prompt will show on the screen.

```
switch_a(config)#interface fe1
switch_a(config-if)#
```

2. Usage:

Use this command to set the interval between reauthorization attempts.

Use **no dot1x timeout re-authperiod** command to delete the interval between reauthorization attempts.

3. Command Syntax:

dot1x timeout re-authperiod SECS

no dot1x timeout re-authperiod

SECS <1-4294967295> Specify the seconds between reauthorization attempts. The default time is 3600 seconds.

4. Example:

The following example specifies to set the interval **25** seconds between reauthorization attempts:

```
switch_a(config)#interface fe1
switch_a(config-if)#dot1x timeout re-authperiod 25
switch_a(config-if)#
```

7.11 OTHER PROTOCOLS

GVRP, IGMP Snooping, NTP

GVRP

GVRP:

1. Command Mode: Configure mode
Logon to Configure Mode (Configure Terminal Mode).
The **switch_a(config)#** prompt will show on the screen.

```
switch_a(config)#
```

2. Usage:

Use **set gvrp enable bridge** command to enable (set) and **set gvrp disable bridge** command to disable (reset) GVRP globally for the bridge instance. This command does not enable/disable GVRP in all ports of the bridge. After enabling GVRP globally, use the **set port gvrp enable** command to enable GVRP on individual ports of the bridge.

3. Command Syntax:

```
set gvrp enable bridge GROUP  
set gvrp disable bridge GROUP  
GROUP Bridge-group ID used for bridging.
```

4. Example:

The following example globally enables GVRP to bridge GROUP (1):

```
switch_a(config)#set gvrp enable bridge 1  
switch_a(config)#
```

Dynamic VLAN creation:

1. Command Mode: Configure mode
Logon to Configure Mode (Configure Terminal Mode).
The **switch_a(config)#** prompt will show on the screen.

```
switch_a(config)#
```

2. Usage:

Use **set gvrp dynamic-vlan-creation enable bridge** command to enable and **set gvrp dynamic-vlan-creation disable bridge** command to disable dynamic VLAN creation for a specific bridge instance.

3. Command Syntax:

```
set gvrp dynamic-vlan-creation enable bridge GROUP  
set gvrp dynamic-vlan-creation disable bridge GROUP  
GROUP Bridge-group ID used for bridging.
```

4. Example:

The following example enables dynamic VLAN creation for bridge GROUP (1):

```
switch_a(config)#set gvrp dynamic-vlan-creation enable bridge 1  
switch_a(config)#
```

OPTICAL SYSTEMS DESIGN

Per port setting:

GVRP:

1. Command Mode: Configure mode

Logon to Configure Mode (Configure Terminal Mode).

The **switch_a(config)#** prompt will show on the screen.

```
switch_a(config)#
```

2. Usage:

Use **set port gvrp enable** command to enable and **set port gvrp disable** command to disable GVRP on a port or all ports in a bridge.

3. Command Syntax:

```
set port gvrp enable all/IFNAME
```

```
set port gvrp disable all/IFNAME
```

all All ports added to recently configured bridge.

IFNAME The name of the interface.

4. Example:

The following example enables GVRP on the interface fe1 (port 1):

```
switch_a(config)#set port gvrp enable fe1  
switch_a(config)#
```

Per port setting:

GVRP applicant:

1. Command Mode: Configure mode

Logon to Configure Mode (Configure Terminal Mode).

The **switch_a(config)#** prompt will show on the screen.

```
switch_a(config)#
```

2. Usage:

Use this command to set the GVRP applicant state to normal or active.

3. Command Syntax:

```
set gvrp applicant state active/normal IFNAME
```

active Active state

normal Normal state

IFNAME Name of the interface.

4. Example:

The following example sets GVRP applicant state to active on the interface fe1 (port 1):

```
switch_a(config)#set gvrp applicant state active fe1  
switch_a(config)#
```

OPTICAL SYSTEMS DESIGN

Per port setting:

GVRP registration:

1. Command Mode: Configure mode

Logon to Configure Mode (Configure Terminal Mode).

The **switch_a(config)#** prompt will show on the screen.

```
switch_a(config)#
```

2. Usage:

Use this command to set GVRP registration to normal, fixed, and forbidden registration mode for a given port.

3. Command Syntax:

```
set gvrp registration normal IF_NAME
```

```
set gvrp registration fixed IF_NAME
```

```
set gvrp registration forbidden IF_NAME
```

normal Specify dynamic GVRP multicast registration and deregistration on the port.

fixed Specify the multicast groups currently registered on the switch are applied to the port, but any subsequent registrations or deregistrations do not affect the port. Any registered multicast groups on the port are not deregistered based on the GARP timers.

forbidden Specify that all GVRP multicasts are deregistered, and prevent any further GVRP multicast registration on the port.

IF_NAME The name of the interface.

4. Example:

The following example sets GVRP registration to fixed registration mode on the interface fe1 (port 1):

```
switch_a(config)#set gvrp registration fixed fe1
switch_a(config)#
```

IGMP SNOOPING

IGMP mode:

Querier:

1. Command Mode: Configure mode

Logon to Configure Mode (Configure Terminal Mode).

Then logon to Interface mode.

Vlan1.1 means vlan 1

The **switch_a(config-if)#** prompt will show on the screen.

```
switch_a(config)#interface vlan1.1
```

2. Usage:

Use **ip igmp snooping querier** command to enable IGMP querier operation on a subnet (VLAN) when no multicast routing protocol is configured in the subnet (VLAN). When enabled, the IGMP Snooping querier sends out periodic IGMP queries for all interfaces on that VLAN.

Use the **no ip igmp snooping querier** command to disable IGMP querier configuration.

3. Command Syntax:

```
(no) ip igmp snooping querier
```

4. Example:

The following example enables IGMP snooping querier:

```
switch_a(config)#interface vlan1.1
switch_a(config-if)#ip igmp snooping querier
```

OPTICAL SYSTEMS DESIGN

IGMP mode:

Passive:

1. Command Mode: Configure mode

Logon to Configure Mode (Configure Terminal Mode).

The **switch_a(config)#** prompt will show on the screen.

Then logon on Interface mode.

vlan1.1 means vlan 1.

The **switch_a(config-if)#** prompt will show on the screen.

```
switch_a#configure terminal
switch_a(config-if)#
```

```
switch_a(config)#interface vlan1.1
switch_a(config-if)#
```

2. Usage:

Use **ip igmp snooping** command to enable IGMP Snooping. When this command is given in the Global Config mode, IGMP Snooping is enabled at the switch level. When this command is given at the VLAN interface level, IGMP Snooping is enabled for that VLAN.

Use the **no ip igmp snooping** command to globally disable IGMP Snooping, or for the specified interface.

3. Command Syntax:

(no) ip igmp snooping enable

4. Example:

The following example enables IGMP snooping on the switch or **vlan1.1**:

```
switch_a#configure terminal
switch_a(config)#ip igmp snooping
```

```
switch_a(config)#interface vlan1.1
switch_a(config-if)#ip igmp snooping
```

IGMP version:

1. Command Mode: Interface mode

Logon to Configure Mode (Configure Terminal Mode).

Then logon to Interface mode.

fe1 means port 1.

The **switch_a(config-if)#** prompt will show on the screen.

```
switch_a(config)#interface fe1
switch_a(config-if)#
```

2. Usage:

Use **ip igmp version** command to set the current IGMP protocol version on an interface.

To return to the default version, use the **no ip igmp version** command.

3. Command Syntax:

ip igmp version VERSION

no ip igmp version

VERSION IGMP protocol version number.

4. Example:

The following example sets the IGMP protocol version 3 on **fe1** (port1):

```
switch_a(config)#interface fe1
switch_a(config-if)#ip igmp version 3
```

OPTICAL SYSTEMS DESIGN

Fast-leave:

1. Command Mode: Interface mode

Logon to Configure Mode (Configure Terminal Mode).

Then logon to Interface mode.

vlan1.1 means vlan 1.

The **switch_a(config-if)#** prompt will show on the screen.

```
switch_a(config)#interface vlan1.1
switch_a(config-if)#
```

2. Usage:

Use **ip igmp snooping fast-leave** command to enable IGMP Snooping fast-leave processing. Fast-leave processing is analogous to immediate leave processing; the IGMP group-membership is removed, as soon as an IGMP leave group message is received without sending out a group-specific query.

Use the **no ip igmp snooping fast-leave** command to disable fast-leave processing.

3. Command Syntax:

(no) ip igmp snooping fast-leave

4. Example:

The following example enables IGMP snooping fast-leave on **vlan1.1**:

```
switch_a(config)#interface vlan1.1
switch_a(config-if)#ip igmp snooping fast-leave
```

IGMP querier:

Query-interval:

1. Command Mode: Interface mode

Logon to Configure Mode (Configure Terminal Mode).

Then logon to Interface mode.

fe1 means port 1.

The **switch_a(config-if)#** prompt will show on the screen.

```
switch_a(config)#interface fe1
switch_a(config-if)#
```

2. Usage:

Use **ip igmp query-interval** command to configure the frequency of sending IGMP host query messages.

To return to the default frequency, use the **no ip igmp query-interval** command.

3. Command Syntax:

ip igmp query-interval INTERVAL

no ip igmp query-interval

INTERVAL <1-18000> Frequency (in seconds) at which IGMP host query messages are sent.

4. Example:

The following example changes the frequency of sending IGMP host-query messages to 2 minutes on interface fe1 (port1):

```
switch_a(config)#interface fe1
switch_a(config-if)#ip igmp query-interval 120
```

OPTICAL SYSTEMS DESIGN

IGMP querier:

Max-response-time:

1. Command Mode: Interface mode

Logon to Configure Mode (Configure Terminal Mode).

Then logon to Interface mode.

fe1 means port 1.

The **switch_a(config-if)#** prompt will show on the screen.

```
switch_a(config)#interface fe1
```

2. Usage:

Use **ip igmp query-max-response-time** command to configure the frequency of sending IGMP host query messages.

To return to the default frequency, use the **no ip igmp query-max-response-time** command.

3. Command Syntax:

ip igmp query-max-response-time RESPONSETIME

no ip igmp query-max-response-time

RESPONSETIME <1-240> Maximum response time (in seconds) advertised in IGMP queries.

Default: 10 seconds.

4. Example:

The following example configures a maximum response time of 8 seconds on interface fe1 (port1):

```
switch_a(config)#interface fe1
switch_a(config-if)#ip igmp query-max-response-time 8
```

IGMP passive snooping:

Static mc router port:

1. Command Mode: Interface mode

Logon to Configure Mode (Configure Terminal Mode).

Then logon to Interface mode.

vlan1.1 means vlan 1.

The **switch_a(config-if)#** prompt will show on the screen.

```
switch_a(config)#interface vlan1.1
switch_a(config-if)#
```

2. Usage:

Use **ip igmp snooping mrouter interface** command to statically configure the specified VLAN constituent interface as a multicast router interface for IGMP Snooping in that VLAN.

Use the **no ip igmp snooping mrouter interface** command to remove the static configuration of the interface as a multicast router interface.

3. Command Syntax:

(no) ip igmp snooping mrouter interface IFNAME

IFNAME Specify the name of the interface

4. Example:

The following example shows interface fe1 (port 1) statically configured to be a multicast router interface on **vlan1.1**:

```
switch_a(config)#interface vlan1.1
switch_a(config-if)#ip igmp snooping mrouter interface fe1
```

OPTICAL SYSTEMS DESIGN

IGMP passive snooping:

Report suppression:

1. Command Mode: Interface mode

Logon to Configure Mode (Configure Terminal Mode).

Then logon to Interface mode.

vlan1.1 means vlan 1.

The **switch_a(config-if)#** prompt will show on the screen.

```
switch_a(config)#interface vlan1.1
switch_a(config-if)#
```

2. Usage:

Use **ip igmp snooping report-suppression** command to enable report suppression for IGMP versions 1 and 2.

Use the **no ip igmp snooping report-suppression** command to disable report suppression.

3. Command Syntax:

(no) ip igmp snooping report-suppression

4. Example:

The following example enables report suppression for IGMPv2 reports on **vlan1.1**:

```
switch_a(config)#interface vlan1.1
switch_a(config-if)#ip igmp version 2
switch_a(config-if)#ip igmp snooping report-suppression
```

NTP

NTP Status:

1. Command Mode: Configure mode

Logon to Configure Mode (Configure Terminal Mode).

The **switch_a(config)#** prompt will show on the screen.

```
switch_a(config)#
```

2. Usage:

Use **ntp enable** command to enable NTP for the Switch.

Use **no ntp enable** command to disable NTP for the Switch.

3. Command Syntax:

(no) ntp enable

4. Example:

The following example enables NTP for the Switch:

```
switch_a(config)#ntp enable
switch_a(config)#
```

OPTICAL SYSTEMS DESIGN

NTP Server:

1. Command Mode: Configure mode

Logon to Configure Mode (Configure Terminal Mode).

The **switch_a(config)#** prompt will show on the screen.

```
switch_a(config)#
```

2. Usage:

Use this command to specify the IP address or Domain name of NTP server.

3. Command Syntax:

```
ntp server IP-ADDRESS | DOMAIN-NAME
```

IP-ADDRESS A.B.C.D specifies the IP address of NTP server.

DOMAIN-NAME Specifies the Domain name of NTP server.

4. Example:

The following example specifies the IP address (**192.168.1.100**) of NTP server:

```
switch_a(config)#ntp server 192.168.1.100
switch_a(config)#
```

Sync Time:

1. Command Mode: Configure mode

Logon to Configure Mode (Configure Terminal Mode).

The **switch_a(config)#** prompt will show on the screen.

```
switch_a(config)#
```

2. Usage:

Use **ntp sync-time** command to synchronize time with NTP server.

3. Command Syntax:

```
ntp sync-time
```

4. Example:

The following example synchronizes time with NTP server:

```
switch_a(config)#ntp sync-time
switch_a(config)#
```

Time Zone:

1. Command Mode: Configure mode

Logon to Configure Mode (Configure Terminal Mode).

The **switch_a(config)#** prompt will show on the screen.

```
switch_a(config)#
```

2. Usage:

Use this command to to set time zone.

3. Command Syntax:

```
clock timezone TIMEZONE
```

TIMEZONE Specifies the time zone. (Please refer the Appendix A)

4. Example:

The following example sets time zone (Canada/Yukon):

```
switch_a(config)#clock timezone YST9YDT
switch_a(config)#
```

OPTICAL SYSTEMS DESIGN

Polling Interval:

1. Command Mode: Configure mode

Logon to Configure Mode (Configure Terminal Mode).

The **switch_a(config)#** prompt will show on the screen.

```
switch_a(config)#
```

2. Usage:

Use this command to specify the polling interval.

3. Command Syntax:

ntp polling-interval MINUTE

MINUTE <1-10080> The polling interval. Enter a value in the range 1 to 10080 minutes.

4. Example:

The following example specifies the polling interval **60** minutes:

```
switch_a(config)#ntp polling interval 60
switch_a(config)#
```

Daylight Saving Mode:

1. Command Mode: Configure mode

Logon to Configure Mode (Configure Terminal Mode).

The **switch_a(config)#** prompt will show on the screen.

```
switch_a(config)#
```

2. Usage:

Use this command to enable daylight saving.

Use **no clock summer-time** command to disable daylight saving.

3. Command Syntax:

clock summer-time TIMEZONE weekday WEEK DAY MONTH HOUR MINUTE WEEK DAY
MONTH HOUR MINUTE OFFSET

TIMEZONE Specifies the daylight saving timezone.

WEEK <1-5> Specifies weekdays from Monday to Friday.

DAY <0-6> Specifies from Sunday to Saturday.

MONTH <1-12> Specifies from January to December.

HOUR <0-23> Specifies from 0 to 23.

MINUTE <0-59> Specifies from 0 to 59.

OFFSET <1-1440> Specifies from 1 to 1440 minutes.

clock summer-time TIMEZONE date DAY MONTH HOUR MINUTE DAY MONTH HOUR
MINUTE OFFSET

TIMEZONE Specifies the daylight saving timezone.

DAY <1-31> Specifies from 1 to 31.

MONTH <1-12> Specifies from January to December.

HOUR <0-23> Specifies from 0 to 23.

MINUTE <0-59> Specifies from 0 to 59.

OFFSET <1-1440> Specifies from 1 to 1440 minutes.

no clock summer-time

4. Example:

The following example sets clock summer-time TIMEZONE (**onehour**) as daylight saving offset 60 minutes from 4 April AM0:00 to 31 October AM0:00:

```
switch_a(config)#clock summer-time onehour date 4 4 0 0 31 10 0 0 60
switch_a(config)#
```

OPTICAL SYSTEMS DESIGN

8 APPENDIX A

TIME ZONE	COUNTRY AND CITY LISTS
EUROPE	
MEZ-1MESZ	Europe/Vienna, Europe/Berlin, Europe/Zurich
MET-1METDST	Africa/Tunis, CET, MET, Europe/Tirane, Europe/Andorra, Europe/Brussels, Europe/Prague, Europe/Copenhagen, Europe/Paris, Europe/Gibraltar, Europe/Budapest, Europe/Rome, Europe/Vaduz, Europe/Luxembourg, Europe/Malta, Europe/Monaco, Europe/Amsterdam, Europe/Oslo, Europe/Warsaw, Europe/Belgrade, Europe/Madrid, Africa/Ceuta, Europe/Stockholm, Europe/Vatican, Europe/San_Marino, Arctic/Longyearbyen, Atlantic/Jan_Mayen, Europe/Ljubljana, Europe/Sarajevo, Europe/Skopje, Europe/Zagreb, Europe/Bratislava, Poland
EET-2EETDST	Asia/Nicosia, EET, Europe/Minsk, Europe/Sofia, Europe/Athens, Europe/Vilnius, Europe/Chisinau, Europe/Istanbul, Europe/Kiev, Europe/Uzhgorod, Europe/Zaporozhye, Europe/Nicosia, Asia/Istanbul, Europe/Tiraspol, Turkey
GMT0BST	Europe/London, Europe/Dublin, Eire, Europe/Belfast, GB, GB-Eire
WET0WETDST	WET, Atlantic/Faeroe, Atlantic/Madeira, Atlantic/Canary
PWT0PST	Europe/Lisbon, Portugal
MST-3MDT	Europe/Moscow, W-SU
EUT-1EUTDST	America/Scoresbysund, Atlantic/Azores
EUT-2EUTDST	Asia/Beirut, Europe/Simferopol
EUT-3EUTDST	Asia/Tbilisi
EUT-4EUTDST	Europe/Samara
EUT-6EUTDST	Asia/Almaty, Asia/Qyzylorda
EUT-8EUTDST	Asia/Ulaanbaatar
RUSSIAN FEDERATION	
RFT-2RFTDST	Europe/Kaliningrad
RFT-3RFTDST	Europe/Moscow
RFT-4RFTDST	Asia/Yerevan, Asia/Baku, Asia/Oral, Asia/Ashkhabad
RFT-5RFTDST	Asia/Aqtobe, Asia/Aqtau, Asia/Bishkek, Asia/Yekaterinburg
RFT-6RFTDST	Asia/Omsk, Asia/Novosibirsk
RFT-7RFTDST	Asia/Hovd, Asia/Krasnoyarsk
RFT-8RFTDST	Asia/Irkutsk, Asia/Chungking, Asia/Ulan_Bator
RFT-9RFTDST	Asia/Choibalsan, Asia/Yakutsk
RFT-10RFTDST	Asia/Vladivostok
RFT-11RFTDST	Asia/Sakhalin, Asia/Magadan
RFT-12RFTDST	Asia/Kamchatka, Asia/Anadyr
NORTH AMERICA	
PST8PDT	America/Los_Angeles, US/Pacific-New, PST8PDT, US/Pacific, SystemV/PST8PDT
MST7MDT	America/Denver, America/Boise, America/Cambridge_Bay, America/Shiprock, MST7MDT, Navajo, US/Mountain, SystemV/MST7MDT
MST7	America/Phoenix, MST, US/Arizona, SystemV/MST7
CST6CDT	America/Chicago, America/North_Dakota/Center, America/Menominee, America/Costa_Rica, America/Managua, CST6CDT, US/Central, SystemV/CST6CDT
EST5EDT	America/New_York, America/Kentucky/Louisville, America/Kentucky/Monticello, America/Detroit, America/Pangnirtung, America/Louisville, EST5EDT, US/Eastern, US/Michigan, SystemV/EST5EDT
AST4ADT	America/Thule, Atlantic/Bermuda, SystemV/AST4ADT
EST5	America/Coral_Harbour, America/Cayman, America/Jamaica, America/Panama, EST, Jamaica, SystemV/EST5

OPTICAL SYSTEMS DESIGN

AST10ADT	America/Adak, America/Atka, US/Aleutian
YST9YDT	Canada/Yukon
NST3:30NDT	America/St_Johns, Canada/Newfoundland
NAST3NADT	America/Godthab, America/Miquelon
NAST9NADT	Pacific/Pitcairn, America/Juneau, America/Yakutat, America/Anchorage, America/Nome, US/Alaska, SystemV/YST9YDT, SystemV/PST8
SOUTH AMERICA AND CENTRAL AMERICA	
TTST4	America/Port_of_Spain
SAT3	America/Argentina/Buenos_Aires, America/Argentina/Cordoba, America/Argentina/Tucuman, America/Argentina/La_Rioja, America/Argentina/San_Juan, America/Argentina/Jujuy, America/Argentina/Catamarca, America/Argentina/Mendoza, America/Argentina/Rio_Gallegos, America/Argentina/Ushuaia, America/Argentina/ComodRivadavia, America/Buenos_Aires, America/Cordoba, America/Jujuy, America/Mendoza
EBST3EBDT	America/Fortaleza, America/Recife, America/Araguaina, America/Maceio, America/Bahia, America/Sao_Paulo, America/Cuiaba, America/Montevideo, America/Catamarca, America/Rosario, Brazil/East
WBST4WBDT	America/Campo_Grande, America/Boa_Vista, America/Manaus, Atlantic/Stanley, America/Asuncion, Brazil/West
ACRE5	America/Rio_Branco, America/Porto_Acre, Brazil/Acre
NORO2	America/Noronha, Brazil/DeNoronha
CST4CDT	Antarctica/Palmer, America/Santiago, Chile/Continental
EIST6EIDT	Pacific/Easter, Chile/EasterIsland
ASIA	
MST-8	Asia/Kuala_Lumpur, Asia/Kuching
CST-8	Asia/Harbin, Asia/Shanghai, Asia/Chongqing, Asia/Urumqi, Asia/Kashgar, Asia/Hong_Kong, Asia/Macau, Asia/Macao, Hongkong, PRC, ROC
OCEANIA	
CST-9:30CDT	Australia/Adelaide, Australia/Broken_Hill, Australia/South, Australia/Yancowinna
EST-10EDT	Australia/Brisbane, Australia/Lindeman, Australia/Currie, Australia/Melbourne, Australia/Sydney, Australia/ACT, Australia/Canberra, Australia/NSW, Australia/Queensland, Australia/Tasmania, Australia/Victoria
LHT-10:30LHDT	Australia/Lord_Howe, Australia/LHI
TST-10TDT	Australia/Hobart
NZST-12NZDT	Antarctica/McMurdo, Pacific/Auckland, Antarctica/South_Pole, NZ
CIST-12:45CIDT	Pacific/Chatham, NZ-CHAT
AFRICA	
SAST-2	Africa/Maseru, Africa/Johannesburg, Africa/Mbabane
EST-2EDT	Africa/Cairo, Egypt
UAEST-4	Asia/Dubai
IST-3IDT	Asia/Baghdad
JST-2JDT	Asia/Amman
SST-2SDT	Asia/Damascus

OPTICAL SYSTEMS DESIGN

UNIVERSAL	
UCT	Africa/Ouagadougou, Africa/Abidjan, Africa/Banjul, Africa/Accra, Africa/Conakry, Africa/Bissau, Africa/Monrovia, Africa/Bamako, Africa/Nouakchott, Africa/Casablanca, Africa/El_Aaiun, Atlantic/St_Helena, Africa/Sao_Tome, Africa/Dakar, Africa/Freetown, Africa/Lome, America/Danmarkshavn, Atlantic/Reykjavik, Etc/GMT, Etc/UTC, Etc/UCT, GMT, Etc/Universal, Etc/Zulu, Etc/Greenwich, Etc/GMT-0, Etc/GMT+0, Etc/GMT0, Africa/Timbuktu, GMT+0, GMT-0, GMT0, Greenwich, Iceland, UCT, UTC, Universal, Zulu
UCT1	Atlantic/Cape_Verde, Etc/GMT+1
UCT2	Atlantic/South_Georgia, Etc/GMT+2
UCT3	Antarctica/Rothera, America/Belem, America/Cayenne, America/Paramaribo, Etc/GMT+3
UCT4	America/Anguilla, America/Antigua, America/Barbados, America/Dominica, America/Grenada, America/Guadeloupe, America/Martinique, America/Montserrat, America/Puerto_Rico, America/St_Kitts, America/St_Lucia, America/St_Vincent, America/Tortola, America/St_Thomas, America/Aruba, America/La_Paz, America/Porto_Velho, America/Curacao, America/Caracas, America/Guyana, Etc/GMT+4, America/Virgin, SystemV/AST4
UCT5	America/Guayaquil, America/Eirunepe, America/Lima, Etc/GMT+5
UCT6	America/Belize, America/El_Salvador, America/Tegucigalpa, Pacific/Galapagos, Etc/GMT+6
UCT7	Etc/GMT+7
UCT8	Etc/GMT+8
UCT9	Pacific/Gambier, Etc/GMT+9, SystemV/YST9
UCT10	Pacific/Rarotonga, Pacific/Tahiti, Pacific/Fakaofu, Pacific/Johnston, Pacific/Honolulu, Etc/GMT+10, HST, US/Hawaii, SystemV/HST10
UCT11	Pacific/Niue, Pacific/Pago_Pago, Pacific/Apia, Pacific/Midway, Etc/GMT+11, Pacific/Samoa, US/Samoa
UCT-1	Africa/Algiers, Africa/Luanda, Africa/Porto-Novo, Africa/Douala, Africa/Bangui, Africa/Ndjamena, Africa/Kinshasa, Africa/Brazzaville, Africa/Malabo, Africa/Libreville, Africa/Windhoek, Africa/Niamey, Africa/Lagos, Etc/GMT-1
UCT-2	Africa/Gaborone, Africa/Bujumbura, Africa/Lubumbashi, Africa/Tripoli, Africa/Blantyre, Africa/Maputo, Africa/Kigali, Africa/Lusaka, Africa/Harare, Etc/GMT-2, Libya
UCT-3	Indian/Comoro, Africa/Djibouti, Africa/Asmera, Africa/Addis_Ababa, Africa/Nairobi, Indian/Antananarivo, Indian/Mayotte, Africa/Mogadishu, Africa/Khartoum, Africa/Dar_es_Salaam, Africa/Kampala, Antarctica/Syowa, Asia/Bahrain, Asia/Kuwait, Asia/Qatar, Asia/Riyadh, Asia/Aden, Etc/GMT-3
UCT-4	Indian/Mauritius, Indian/Reunion, Indian/Mahe, Asia/Muscat, Etc/GMT-4
UCT-5	Indian/Kerguelen, Indian/Maldives, Asia/Karachi, Asia/Dushanbe, Asia/Ashgabat, Asia/Samarkand, Asia/Tashkent, Etc/GMT-5
UCT-5:45	Asia/Katmandu
UCT-6	Antarctica/Mawson, Antarctica/Vostok, Asia/Dhaka, Asia/Thimphu, Indian/Chagos, Asia/Colombo, Etc/GMT-6, Asia/Dacca, Asia/Thimbu

OPTICAL SYSTEMS DESIGN

UCT-6:30	Asia/Rangoon, Indian/Cocos
UCT-7	Antarctica/Davis, Asia/Phnom_Penh, Asia/Jakarta, Asia/Pontianak, Asia/Vientiane, Asia/Bangkok, Asia/Saigon, Indian/Christmas, Etc/GMT-7
UCT-8	Antarctica/Casey, Asia/Brunei, Asia/Taipei, Asia/Makassar, Asia/Manila, Asia/Singapore, Etc/GMT-8, Asia/Ujung_Pandang, Singapore
UCT-9	Asia/Dili, Asia/Jayapura, Pacific/Palau, Etc/GMT-9
UCT-9:30	Australia/Darwin, Australia/North
UCT-10	Antarctica/DumontDURville, Pacific/Guam, Pacific/Saipan, Pacific/Truk, Pacific/Noumea, Pacific/Port_Moresby, Etc/GMT-10, Pacific/Yap
UCT-11	Pacific/Ponape, Pacific/Kosrae, Pacific/Guadalcanal, Etc/GMT-11
UCT-11:30	Pacific/Norfolk
UCT-12	Pacific/Fiji, Pacific/Tarawa, Pacific/Enderbury, Pacific/Majuro, Pacific/Kwajalein, Pacific/Nauru, Pacific/Tongatapu, Pacific/Funafuti, Pacific/Wake, Pacific/Efate, Pacific/Wallis, Etc/GMT-12, Kwajalein
UCT-13	Etc/GMT-13
JST	Asia/Tokyo, Japan
KST	Asia/Seoul, Asia/Pyongyang, ROK
UCT-3:30	Asia/Tehran, Iran
UCT-4:30	Asia/Kabul
IST-2IDT	Asia/Jerusalem, Asia/Gaza, Asia/Tel_Aviv, Israel
CST6MEX	America/Cancun, America/Merida, America/Monterrey, America/Mexico_City, America/Lima, Mexico/General
CST6	America/Regina, America/Swift_Current, Canada/East-Saskatchewan, Canada/Saskatchewan, SystemV/CST6
EET-2EETDST2	Europe/Bucharest
EET-2EETDST3	Europe/Tallinn, Europe/Helsinki, Europe/Riga, Europe/Mariehamn
EET-2EETDST2W2K	Europe/Istanbul
UCT-14	Pacific/Kiritimati, Etc/GMT-14
UCT9:30	Pacific/Marquesas
UCT12	Etc/GMT+12
NORTH AMERICA (CANADA)	
PST8PDT_CA	America/Vancouver, America/Dawson_Creek, America/Whitehorse, America/Dawson, Canada/Pacific
MST7MDT_CA	America/Edmonton, America/Yellowknife, America/Inuvik, Canada/Mountain
CST6CDT_CA	America/Rainy_River, America/Winnipeg, America/Rankin_Inlet, Canada/Central
EST5EDT_CA	America/Montreal, America/Toronto, America/Thunder_Bay, America/Nipigon, America/Iqaluit, Canada/Eastern
AST4ADT_CA	America/Goose_Bay, America/Halifax, America/Glace_Bay, Canada/Atlantic
NORTH AMERICA (CUBA)	
EST5EDT_CU	America/Havana, Cuba
NORTH AMERICA (HAITI)	
EST5EDT_HT	America/Nassau, America/Santo_Domingo, America/Port-au-Prince, America/Bogota
NORTH AMERICA (MEXICO)	
PST8PDT_MX	America/Tijuana, America/Ensenada, Mexico/BajaNorte
MST7MDT_MX	America/Chihuahua, America/Hermosillo, America/Mazatlan, Mexico/BajaSur
CST6CDT_MX	America/Guatemala

OPTICAL SYSTEMS DESIGN

NORTH AMERICA (TURKS AND CAICOS)	
EST5EDT_TC	America/Grand_Turk
ADDITIONS SINCE 10g RTM	
EST5EDT_INDIANA	America/Indiana/Indianapolis, America/Indiana/Marengo, America/Indiana/Vevay, America/Fort_Wayne, America/Indianapolis, America/Indiana/Knox, America/Knox_IN, US/Indiana-Starke, US/East-Indiana
UCT-8_WA	Australia/Perth, Australia/West

9 APPENDIX B

OSD Systems Managed switches firmware release notes		
Switch Series Affected	Protocols/ Functions Involved	Release notes
		Ver 1.94.1
		Add New protocol or commands
All	Chain protocol	Add Chain-Pass-through protocol
All	LLDP	Add LLDP protocol
All	CLI	Add CLI command - web UI can be disabled
All	CLI	Add CLI command -detach CPU
All	User Account	Add Multi user (Admin / Technician / Operator)
All	System log	Add System log(Local /remote)
All	VLAN	Add Port priority
All	Web interface	Add Clear button for RMON statistics to reset counter information and auto refresh per 10 sec
		Enhancement or changes
All	VLAN	Modify :The Maxium Vlan-Number from 128 to 64.
All	IGMP Snooping	Modify :IGMP snooping force-forward/passive CLI and GUI for trunking port
All	Ring coupling	Modify :Ring Coupling Port 2 unused options string.
All	Web interface	Modify :SNMPv3 account limit to 20 on webpage
All	Loopback-Detect	Change :The max value of loopback-detect interval to 30
All	NTP	Change :Limit the timezone name not to over 6 characters
All	NTP	Change :NTP server to [time-a.nist.gov]
All	Web interface	Change: web banner of the switch interface to generic interface

10 MAINTENANCE

10.1 INTRODUCTION

The following section outlines the fault-finding procedure for the OSD2388P modems. Please take note of the following:

- ▲ Personnel without appropriate training should not attempt any maintenance except that outlined below.
- ▲ If further maintenance is attempted you are warned that every care should be taken to ensure that internal measurements made while the equipment is operational are taken carefully as some components within the unit are expensive and may be damaged by failure of any portion of their support circuitry.
- ▲ Some components within the unit are Electrostatic (ES) sensitive and Electrostatic Discharge (ESD) precautions should be taken when performing maintenance upon the unit.

10.2 EXTERNAL INSPECTION

Visually check for the following:

- ▲ Check that the correct power source is connected to the power socket.
- ▲ Check that the Ethernet cables are connected to the modem correctly and that distant modem(s) have been connected correctly to any external equipment.
- ▲ Inspect the optical connectors (for fiber SFP option) for any contamination and clean using isopropyl alcohol and a lint free tissue if any contamination is detected.

10.3 ROUTINE MAINTENANCE

- ▲ There is no routine maintenance required with the OSD2388P.

11 WARRANTY

Thank you for purchasing equipment designed, manufactured and serviced by Optical Systems Design (OSD). OSD warrants that at the time of shipment, its products are free from defects in material and workmanship and conforms to specifications. Our Warranty conditions are outlined below:

11.1 WARRANTY PERIOD

For warranty period, please contact your local OSD distributor.

11.2 REPAIRS

Optical Systems Design reserves the right to repair or replace faulty modules/units. Please obtain a "Return Material Authorisation" (RMA) form and number before returning goods.

Goods must be returned in adequate packing material to Optical Systems Design, Warriewood or its nominated authorised representative, for all repairs.

11.2.1 WARRANTY REPAIRS

Return shipments to OSD shall be at customer's expense and freight back to the customer will be at OSD expense.

11.2.2 OUT-OF-WARRANTY REPAIRS

OSD reserves the right to repair or replace any faulty goods. Freight costs and insurance for both journeys are met by the user. All equipment repaired by OSD will have a 3-Month Warranty from the date of dispatch.

11.2.3 SITE REPAIRS

By agreement site repairs may be undertaken for which out of pocket, hotel and travel expenses will be charged.

11.2.4 EXCLUSIONS

This warranty does not apply to defects caused by unauthorized modifications, misuse, abuse or transport damage to the equipment. All modifications to OSD's standard product will need written authorization and will be charged at normal repair rates. All modifications are to be carried out by OSD Technicians. Warranty is void if unauthorized removal and/or tampering with serial number and/or repair labels is evident.

Optical Systems Design Pty. Ltd.

7/1 Vuko Pl. Warriewood 2102

P.O. Box 891 Mona Vale

N.S.W. Australia 2103

Telephone: +61 2 9913 8540

Facsimile: +61 2 9913 8735

Email: sales@osd.com.au

Web Site: www.osd.com.au

OPTICAL

SYSTEMS

DESIGN

PTY LTD

A.B.N. 83 003 020 504

Printed in Australia